

Public Document Pack

Safer Stronger Communities Select Committee Agenda

Wednesday, 21 October 2015
7.00 pm, Committee Room 4
Civic Suite
Lewisham Town Hall
London SE6 4RU

For more information contact: Simone van Elk (02083142336)

Part 1

Item	Pages
1. Minutes of the meeting held on 16 September 2015	1 - 12
2. Declarations of interest	13 - 16
3. Voluntary Sector Accommodation Consultation Update	17 - 136
4. Poverty review - evidence session	137 - 142
5. Development of the comprehensive equalities scheme	143 - 148
6. Select Committee work programme	149 - 170
7. Items to be referred to Mayor and Cabinet	

Safer Stronger Communities Select Committee Members

Members of the committee, listed below, are summoned to attend the meeting to be held on Wednesday, 21 October 2015.

Barry Quirk, Chief Executive
Tuesday, 13 October 2015

Councillor Pauline Morrison (Chair) Councillor Pat Raven (Vice-Chair) Councillor Andre Bourne Councillor Brenda Dacres Councillor Colin Elliott Councillor Alicia Kennedy Councillor David Michael Councillor Luke Sorba Councillor Paul Upex Councillor James-J Walsh Councillor Alan Hall (ex-Officio) Councillor Gareth Siddorn (ex-Officio)	
--	--

MINUTES OF THE SAFER STRONGER COMMUNITIES SELECT COMMITTEE

Wednesday, 16 September 2015 at 7.00 pm

PRESENT: Councillors Pauline Morrison (Chair), Pat Raven (Vice-Chair), Brenda Dacres, Colin Elliott, Alicia Kennedy, David Michael, Luke Sorba, Paul Upex and James-J Walsh

ALSO PRESENT: Paul Aladenika, David Austin, Councillor Chris Best, Aileen Buckton, Councillor Janet Daby, James Lee, Petra Der Man, Barrie Neal, Antonio Rizzo, Geeta Subramaniam-Mooney, Ralph Wilkinson and Simone van Elk

Apologies for absence were received from Councillor Andre Bourne

1. Minutes of the meeting held on 1 July 2015

- 1.1 There was an amendment to the declarations of interest: Councillor Upex requested that his interest as a Member of Green Cooperative Development be changed to a Member of the Greenwich Cooperative Development Agency.
- 1.2 **RESOLVED:** that the minutes of the meeting held on 25 June 2015 be agreed subject to this amendment.

2. Declarations of interest

The following declarations of interest were declared:

Councillor Elliott – non-prejudicial – Council Appointee to the Lewisham Disability Coalition.

Councillor Upex – non-prejudicial – Member of Voluntary Services Lewisham and Member of the Greenwich Cooperative Development Agency

Councillor Raven – non-prejudicial – Trustee of the Lewisham Disability Coalition.

Councillor Morrison – non-prejudicial – Director and Chair of the Ackroyd Community Association and Chair of the Crofton Park Community Library Management Board.

3. Mayoral Response – VAWG awareness raising and prevention review

- 3.1 Geeta Subramaniam (Head of Crime Reduction and Supporting People) answered questions from the Committee. The following key points were noted:
 - That the additional resources allocated to proactive enforcement against gangs nominal from September 2015 onwards, are funded from central metropolitan police funds which the partnership has bid for, so there are no direct financial implications to the Council.
 - The rolling audit mentioned in the report is part of the work done by the Local Children's Safeguarding Board, which also provides training in this area.

- The Council provides up-to-date circulars for the child protection leads in each school, as well as being in contact with the Head Teachers.

3.2 **RESOLVED:** to note the Mayoral response.

4. **Lewisham Future Programme: 2016/17 DRAFT Revenue Budget Savings Proposals for Scrutiny**

4.1 David Austin (Head of Corporate Resources) introduced the main savings report; the following key points were noted:

- This report should be seen in the context of the Medium Term Financial Strategy that was presented at Mayor and Cabinet meeting in July, which presents the Council's financial strategy up 2019/20. The Council is working towards the savings targets set for the Lewisham Future Programme, as public austerity is expected to continue.
- The Comprehensive Spending Review will be announced on 25 November, with the Local Government Financial Settlement (LGFS) expected to be announced in early December. It isn't until the LGFS that Council will know what budget it can set in February.
- It was agreed by Councillors last year that £45m of savings needed to be identified in setting the budget for 2016/17. The proposals presented amount to savings of between £25m and £26m, which leaves a gap of about £20m to fill. Further savings are still being developed, and will be presented to the Committee when they're available.
- The specific proposals for this committee to examine in detail amount to roughly £6m over two years, of which roughly £1m is for proposals for the 2015/16 budget and £5.3m are proposals for the 2017/18 budget.
- The proposal B2 Supporting People had already been discussed at Healthier Communities Select Committee and they rejected the proposal.
- Appendix 18 contains a summary of the equalities impact of the savings proposals, which the Safer Stronger Communities Select Committee has specific remit to look at.

4.2 Geeta Subramaniam and James Lee (Head of Service Cultural and Community Development (job share) and Service Manager Prevention and Inclusion) responded to questions from the Committee on savings proposals *B2: Supporting People*. The following key points were noted:

- Supporting People provides both accommodation-based and floating support services. Any savings made from the current budget would have an impact of service users, as not all current service users would be able to access the service in the future.
- There is a risk that costs will increase for other services, such as homelessness, housing, adult social care, crisis management, rough sleeping, and anti-social behaviour services .
- Officers are working to identify ways to minimise the impact of these proposals on vulnerable residents. Officers are also working to identify any alternative support networks in the community that could replace services currently provided by the Council.

- The savings agreed for the 2015/16 budget are currently being implemented. As this is a saving proposed for the budget of 2107/18, the proposal is still being developed.
- The Committee expressed concern that as the proposal doesn't contain any detailed information about the proposal, the Committee wouldn't be able to assess the likely consequences of the savings.
- The service provides accommodation for residents who need support to prevent them becoming homeless. They tend to have multiple complex needs, and are not resilient enough for Bed & Breakfast accommodation. These people tend to access the Council's services via the Council's Single Homelessness Intervention and Prevention service (SHIP).
- The service currently provides 400 – 450 accommodation based units. All provision is for Lewisham residents and provided inside the borough. The savings proposed would likely result in a 20-25% cut in available units.

4.3 The Committee resolved to advise the Public Accounts Select Committee of the following:

The Committee is concerned about the impact of this proposal on vulnerable residents and feels without further information on the consequences for vulnerable residents, the Committee rejects this savings proposal. The Committee supports the concerns raised at Healthier Communities Select Committee meeting about this savings proposal.

4.4 **RESOLVED:** to refer the Committee's views to the Public Accounts Select Committee.

4.5 Geeta Subramaniam and Petra Der Man (Principal Lawyer) responded to questions from the Committee on savings proposals *H2: Enforcement and Regulation*. The following key points were noted:

- The budget for 2015/16 meant a saving of £800,000 to the areas of enforcement and regulation. This has meant a restructuring of the service, which became operational at the start of August 2015. The new service operates under a risk-based approach, where the highest risk cases are prioritised in terms of inspection and enforcement. Officers have received a lot of training to ensure they can work across all the different areas the enforcement team now works on.
- This proposal entails a target of £1.2m saving in this area for the 2017/18 budget. There is a monthly review of the new team structure. A 6-month review is due for January. Plans to meet this saving target will likely be developed in February and March 2016.
- The services provided by the Enforcement and Regulation team are statutory services which the Council must provide. However, neither the volume of cases, the level of personnel nor the way services are tailored is specified in legislation.
- Further changes and reductions to the team need to take account of partner organisations' views. Currently, the Food Standards Agency guidance identifies levels of staffing against number of business premises.

- The Committee commented that it wasn't necessarily clear to Councillors what services were available under the new structure, and at what times.

4.6 **RESOLVED:** that a brief note would be circulated to all Councillors to inform them about the new Enforcement and Regulation Team, specifically the services provided, the contact details for the team, and the hours they are contactable.

4.7 Geeta Subramaniam and James Lee responded to questions from the Committee on savings proposals *K4: Drug and Alcohol Services*. The following key points were noted:

- The first aspect of the savings proposal entails a change in the way methadone is prescribed. The second element of the savings proposal would entail reducing the contract price of the service when re-procuring in March 2017. The service is currently funded from the Council's Public Health Grant.
- Currently methadone is prescribed for 12 weeks in all cases. Following this proposal, more regular reviews of the prescriptions would be introduced which would result in the prescription of methadone according to need. This could be less than 12 weeks for non-chaotic users, which would result in a reduction of prescription costs. Discussions with the current provider are on-going about the proposed regularity of these reviews. There would also a change to the way pharmacies are paid for the prescriptions, and the monitoring of the patients taking the methadone.
- The success of the service is monitored against the National Drug Treatment Framework. Lewisham aims to be in the top quartile nationally for performance. A quarterly report is provided by Public Health England, but providers also provide monthly data to the Council. This performance monitoring happens in collaboration with partner organisations across entire pathways for service users.

4.8 James Lee and Aileen Buckton responded to questions from the Committee on savings proposals *L5: Main Grant Funding to voluntary sector*. The following key points were noted:

- The proposal is for savings made in the 2017/18 budget, but no specific proposal has been developed for how the reduction in funding would occur. Some options for this saving could include cutting the funding for a specific theme in the current Main Grant Programme, or there could be a saving across all themes. The saving will result in a direct reduction in funding to the voluntary sector.
- The Main Grants Programme is currently in its first of three years, and this saving would only impact on year 3. Under the current Main Grants Programme, organisations will be funded for the full three years of the programme unless they're not performing. This savings proposal would entail changes to this agreement, and the Compact between the Council and the voluntary sector states that consultation is required for such a proposal. An Equality Impact Assessment would take place before a formal decision would be made on what aspects of the Main Grants Programme would receive less funding.

- All organisations in receipt of Main Grant funding are monitored on their performance against agreed targets. Officers also look at the governance of these organisations in an effort to support them becoming more independent of the Council's funding. The Council is actively supporting the voluntary sector in finding sources of external funding including crowd funding.
- All groups currently receiving Main Grant Funding have received a letter informing them of this savings proposal, to allow them enough time to prepare for a potential reduction in Grant.
- If the Council would want to change the aims of the Main Grants Programme as opposed to reducing the funding for it, this would require a full consultation on the terms of the Compact between the Council and the Voluntary Sector.

4.9 The Committee commented that:

- One of the possible solutions to the levels of cuts in the Council's funding is to look to the voluntary sector for alternative provision, but the Council will be cutting funding to the voluntary sector at the same time.
- Although some savings proposals ask for individual groups of residents to provide alternative provision, there are different levels of capacity and viability amongst areas of the Council for residents to organise themselves.
- When reviewing the impact of potential reductions in Grants, officers should review the geographical spread of funded organisations across the Borough, while keeping in mind that relatively well of wards can often contain pockets of deprivation.
- There is some correlation between the organisations that receive Grant Funding and the organisations that are or will be asked to take on additional responsibilities, but not a direct correlation. Many savings proposals ask that individual groups of residents taken on more responsibilities.
- There a differing levels of capacity and viability for residents to step up across areas in the borough to. Officers should review how groups spread their work across the borough, and which areas might experience a loss of provision. Some groups are better organised to campaign for external funding.

4.10 **RESOLVED:** that officers would report back to the Committee in the new calendar year on their work to support voluntary sector organisations in identifying external sources of funding.

4.11 Aileen Buckton, Antonio Rizzo (Service Manager Lewisham Library and Information) and Ralph Wilkinson (Head of Public Services) responded to questions from the Committee on savings proposal *L6: Library and Information Services*. The following key points were noted:

- This proposal is a continuation of the library model implemented as a result of the last major reduction in budget for the library services. The community library model would be extended to Forest Hill, Torridon Road and Manor House libraries.
- Partner organisations would be identified to manage the buildings, while library staff would continue to provide the actual library and advice service on a peripatetic basis. Partner organisations that become responsible for managing any or all of the Forest Hill, Torridon Road and Manor House buildings would

need to sign up to a service level agreement that will guarantee access to library services from the building. This agreement is likely to differ per building.

- All community groups currently responsible for the management of a library building assigned up to promoting the love of books and reading and are committed to good outcomes for their local communities. Opening hours of the libraries and number of visits have increased and partners have invested in outreach work in their communities. Income is earned in different ways including by renting out space in the buildings. This model of library provision is now seen as good practice.
- The libraries in Deptford Lounge, Lewisham and Downham Health & Leisure Centre will form hubs, and would actively support the Council's digital by default agenda by assisting people in accessing services online, who might otherwise find this extremely difficult. Staff are being supported in becoming confident enough to assist residents in accessing digital services.
- The ground floor of Laurence House would be reconfigured to accommodate as many face-to-face services as possible and form a cohesive group of these services. The current Catford library would be part of this reconfiguration. This proposal would entail reducing the staff employed as part of the library service. The Council is struggling to fit all relevant services into the available space on the ground floor. Meanwhile, the Council is also trying to fit as many staff as possible into the other floor space at Laurence House in an effort to rationalise the number of buildings it uses.

4.12 The Committee commented that:

- The amalgamation of services in Laurence House will require more joined up thinking. The possibility of offering space to an independent advice service on the ground floor of Laurence House should be considered, as many residents may benefit from independent advice being available close to Council services.
- The library service has an excellent digital offer, with online access to newspapers as well as magazines and an increasing number of books can be borrowed digitally. Residents should be made aware of these services.

4.13 The Committee resolved to advise the Public Accounts Select Committee of the following:

The Committee supports the proposal to consult on changes to the library services in Forest Hill, Torridon Road and Manor House. The Committee submits that there is insufficient information about the proposal to integrate the library provision in Catford into the repurposed ground floor space within Laurence House. It is currently unclear what kind of services would be on offer from the library, how the space in Laurence House would be used, and what the interplay between the library service and other Council services would be. The Committee submits that the library and information service could play a valuable role in supporting residents in accessing digital services, and that a more comprehensive look should be taken at how all the services on offer on the ground floor of Laurence House work together to support residents.

4.14 **RESOLVED:** to refer the Committee's views to the Public Accounts Select Committee and that all Councillors be provided with information about the digital

services the library and advice service offers, to enable them to promote this to their residents.

4.15 Standing orders were suspended at 21.30 to enable the completion of Committee business.

4.16 James Lee and David Austin responded to questions from the Committee on savings proposal *L7: Leisure Services*. The following key points were noted:

- The proposal is for savings to be made in 2017/18 budget, where the contracts for leisure services would be reduced by £1m. No specific proposals have been developed yet for what the new contracts would provide. Options may include a drop in concession rates, a change in the leisure services and sports on offer, an increase in space provided for classes instead of soft play for families, or some combination of all of the above.
- The £1m proposal is indicative of the amount officers think can be saved from renegotiating the leisure services contracts. Until negotiations with providers have progressed, a breakdown of which provision would be reduced to achieve this £1m could not be provided. The target of saving £1m from the leisure services contracts has previously been agreed by Members as part of the Lewisham Future Programme.

4.17 The Committee commented that:

- If the subsidy for the leisure centres was significantly reduced and there was more freedom for contractors to set their prices, the Council could face a situation where businesses would effectively be allowed to run out of Council buildings.
- Officers could consider the option of closing some leisure centres entirely rather than reducing the quality and quantity of provision across all sites.
- Some elements of the leisure centres, such as halls, provide important opportunities for social interaction as well as physical exercise.

4.18 The Committee resolved to advise the Public Accounts Select Committee of the following:

The Committee requests that when examining re-drafting of Leisure Centre Contracts in the search for £1m per annum savings, officers should: (i) estimate the effect on pricing and on the content of provision bearing mind many residents are on low incomes linked to poor health outcomes and some services are not commercially viable without subsidy; (ii) estimate the potential for savings made by closing entire facilities; (iii) give special consideration to those facilities that have potential dual exercise and social/community use such as halls and outdoor spaces.

4.19 **RESOLVED:** to refer the Committee's views to the Public Accounts Select Committee.

4.20 Ralph Wilkinson and Aileen Buckton responded to questions from the Committee on savings proposal *O5 Discretionary Freedom Pass*. The following key points were noted:

- This proposal does not relate to the provision of the national freedom pass. This proposal relates to the provision of the discretionary freedom pass provided by the Council on the basis of locally agreed criteria.
- This saving was proposed last year, but rejected. It has now been proposed again as part of the effort to save the required £45m by April 2018, and in the context of the other savings being proposed.
- The current users total 1,471, of which 162 have been awarded under the mobility criterion and 1,309 under the mental health criterion.
- The Committee felt that a review of their cases to determine the eligibility of users for the 60+ London Oyster Card and the Job Centre Plus travel discount card, should be relatively straightforward. Those users eligible under the mental health criterion might not be immediately eligible elsewhere. Their needs for assistance with travel would be part of the normal assessments for eligibility for adult social care. These assessments concern many aspects of residents' lives, and transport needs can't be singled out for review.

4.21 The Committee commented that:

- The Discretionary Freedom Pass serves as a safety net for vulnerable residents.
- If other free or concessionary travel schemes are available for these residents, they should be encouraged to use these alternatives instead of making this saving. Identifying residents' eligibility for some of the alternative travel schemes should be relatively straightforward for officers.

4.22 The Committee resolved to advise the Public Accounts Select Committee of the following:

The Committee rejects this proposal in its current form, as the Committee feels vulnerable residents should be protected. The Committee submits that officers should instead encourage residents to use alternative travel concessions. Officers should review which residents are eligible for the 60+ London Oyster Card and the Job Centre Plus travel discount card, while the travel needs of residents currently using the Discretionary Freedom Pass due to a mental health condition should be reviewed as part of the standard assessments for eligibility of adult social care.

4.23 **RESOLVED:** to refer the Committee's views to the Public Accounts Select Committee.

4.24 Paul Aladenika (Service Manager Policy Development and Analytical Insight) responded to questions from the Committee on the *2016/17 revenue budget savings report equalities summary*. The following key points were noted:

- Of the savings proposals, 25 are estimated to have an impact on equalities. Of these 17 would be a medium or high impact, while 8 would have a low impact.
- The report also provides a summary of the expected impact on equalities per protected characteristic.
- The Council is required to have due regard for the likely impact of these savings proposals on protected groups. It can then consider that impact to be

reasonable, or even positive. It should consider relevant data in making this assessment, and if mitigation of expected negative effects is possible, the Council should address this in its decision-making.

- 4.25 The Committee requested that the following information be included in the equalities summary:
- The equalities impact on residents for the protected characteristic of age should be split out between the impact on young people and the impact on older people.
 - The equalities impact on residents for the protected characteristic of disability to be split out between the categories of mental health, mobility and learning disability.
 - The savings proposals to be presented in such a way that it would be clear which residents with protected characteristic(s) would be impacted by multiple saving proposals at once. This should include previous budget for services, how much of this budget would be taken and how much would be left after the proposals were implemented.
- 4.26 **RESOLVED:** to refer the Committee's views on the savings proposals to the Public Accounts Select Committee.

5. Main Grants Programme 2015-18 – Equalities Update

5.1 James Lee introduced the report. The following key points were noted:

- Voluntary Action Lewisham (VAL) was awarded funding under the Main Grants Programme to coordinate borough-wide work on equalities.
- VAL has established an Equalities Working Group whose members are the Main Grants funded Equalities organisations. It is currently working up a detailed action plan.
- EqualiTeam's draft business plan includes 5 strategic aims for the organisations, seen and agreed by Mayor and Cabinet. They are in the process of developing a set of actions to achieve those aims. At their board meeting in early October, officers will be able to review these plans and subsequently report back to the Committee.

5.2 James Lee and Aileen Buckton responded to questions from the Committee. The following key points were noted:

- The organisation has not received any funding from the Council since the last Main Grants Programme.
- The organisation has had substantial internal changes, with new Board Members and new Trustees.
- The Committee expressed its discomfort at how the handling of the continuing funding of EqualiTeam (using previously agreed funding) has been managed.
- One Member of the Committee commented that based on the current information and without hearing from EqualiTeam directly, it was difficult to assess whether the ongoing funding was justified.

- EqualiTeam has scheduled a board meeting for early October, which officers aim to attend after which officers would be able to provide the Committee with more information.

5.3 **RESOLVED:** to register the Committee's discomfort at how the continuing funding (using previously agreed funding) of EqualiTeam has been managed and to receive a further update on this item at the Committee's October meeting.

6. Safer Lewisham Plan 2015-16 – 6 month update

6.1 Geeta Subramaniam responded to questions from the Committee on the report. The following key points were noted:

- The Mayor's Office for Police and Crime (MOPAC) has identified seven priority crimes. In Lewisham in the last 12 months, the figures for three of these crimes have gone up. There has been an increase in the theft of mopeds, an increase in the number incidents of sexual violence and an increase in criminal damage offences.
- Violence Against Women and Girls (VAWG) is captured under the reporting of seven separate areas of crime such as Female Genital Mutilation and forced marriages. The Council does work in awareness raising for these issues, especially in school around the summer holidays, and also work with health visiting midwives.
- Incidents of knife crime and serious youth violence have increased in the borough, especially amongst young people. A large piece of work is underway between Council officers, focus groups, community groups and people who work with young people to have a clearer local picture of the issues .

6.2 **RESOLVED:** to note the report.

7. Select Committee Work Programme

7.1 Simone van Elk (scrutiny manager) introduced the report.

7.2 The Committee discussed the report and the following key points were noted:

- The Committee agreed the timetable for the poverty review.
- The Committee agreed to add an item to their October meeting to update them on Equalities Grant Aid Funding.
- The Committee agreed to invite the local police and fire brigade to one of their upcoming meetings to update the committee on their work as well discuss their approach to potential reductions in their budgets.
- The Committee requested that the item on the development of the Comprehensive Equalities Scheme would include suggested actions and/or action plans to combat inequalities.

7.3 **RESOLVED:** That the work programme be agreed subject to the amendments discussed.

8. Items to be referred to Mayor and Cabinet

8.1 **RESOLVED:** to refer the Committee's views on savings proposals B2, L6, L7 and O5 to the Public Accounts Select Committee

This page is intentionally left blank

Safer Stronger Communities Select Committee		
Title	Declaration of interests	
Contributor	Chief Executive	Item 2
Class	Part 1 (open)	21 October 2015

Declaration of interests

Members are asked to declare any personal interest they have in any item on the agenda.

1. Personal interests

There are three types of personal interest referred to in the Council's Member Code of Conduct:

- (1) Disclosable pecuniary interests
- (2) Other registerable interests
- (3) Non-registerable interests

2. Disclosable pecuniary interests are defined by regulation as:-

- (a) Employment, trade, profession or vocation of a relevant person* for profit or gain
- (b) Sponsorship – payment or provision of any other financial benefit (other than by the Council) within the 12 months prior to giving notice for inclusion in the register in respect of expenses incurred by you in carrying out duties as a member or towards your election expenses (including payment or financial benefit from a Trade Union).
- (c) Undischarged contracts between a relevant person* (or a firm in which they are a partner or a body corporate in which they are a director, or in the securities of which they have a beneficial interest) and the Council for goods, services or works.
- (d) Beneficial interests in land in the borough.
- (e) Licence to occupy land in the borough for one month or more.
- (f) Corporate tenancies – any tenancy, where to the member's knowledge, the Council is landlord and the tenant is a firm in which the relevant person* is a partner, a body corporate in which they are a director, or in the securities of which they have a beneficial interest.
- (g) Beneficial interest in securities of a body where:
 - (a) that body to the member's knowledge has a place of business or land in the borough;

(b) and either

- (i) the total nominal value of the securities exceeds £25,000 or 1/100 of the total issued share capital of that body; or
- (ii) if the share capital of that body is of more than one class, the total nominal value of the shares of any one class in which the relevant person* has a beneficial interest exceeds 1/100 of the total issued share capital of that class.

*A relevant person is the member, their spouse or civil partner, or a person with whom they live as spouse or civil partner.

3. Other registerable interests

The Lewisham Member Code of Conduct requires members also to register the following interests:-

- (a) Membership or position of control or management in a body to which you were appointed or nominated by the Council
- (b) Any body exercising functions of a public nature or directed to charitable purposes, or whose principal purposes include the influence of public opinion or policy, including any political party
- (c) Any person from whom you have received a gift or hospitality with an estimated value of at least £25

4. Non registerable interests

Occasions may arise when a matter under consideration would or would be likely to affect the wellbeing of a member, their family, friend or close associate more than it would affect the wellbeing of those in the local area generally, but which is not required to be registered in the Register of Members' Interests (for example a matter concerning the closure of a school at which a Member's child attends).

5. Declaration and Impact of interest on members' participation

- (a) Where a member has any registerable interest in a matter and they are present at a meeting at which that matter is to be discussed, they must declare the nature of the interest at the earliest opportunity and in any event before the matter is considered. The declaration will be recorded in the minutes of the meeting. If the matter is a disclosable pecuniary interest the member must take no part in consideration of the matter and withdraw from the room before it is considered. They must not seek improperly to influence the decision in any way. **Failure to declare such an interest which has not already been entered in the Register of Members' Interests, or participation where such an interest exists, is liable to prosecution and on conviction carries a fine of up to £5000**
- (b) Where a member has a registerable interest which falls short of a disclosable pecuniary interest they must still declare the nature of the interest to the meeting at the earliest opportunity and in any event before the matter is considered, but they may stay in the room, participate in

consideration of the matter and vote on it unless paragraph (c) below applies.

- (c) Where a member has a registerable interest which falls short of a disclosable pecuniary interest, the member must consider whether a reasonable member of the public in possession of the facts would think that their interest is so significant that it would be likely to impair the member's judgement of the public interest. If so, the member must withdraw and take no part in consideration of the matter nor seek to influence the outcome improperly.
- (d) If a non-registerable interest arises which affects the wellbeing of a member, their, family, friend or close associate more than it would affect those in the local area generally, then the provisions relating to the declarations of interest and withdrawal apply as if it were a registerable interest.
- (e) Decisions relating to declarations of interests are for the member's personal judgement, though in cases of doubt they may wish to seek the advice of the Monitoring Officer.

6. Sensitive information

There are special provisions relating to sensitive interests. These are interests the disclosure of which would be likely to expose the member to risk of violence or intimidation where the Monitoring Officer has agreed that such interest need not be registered. Members with such an interest are referred to the Code and advised to seek advice from the Monitoring Officer in advance.

7. Exempt categories

There are exemptions to these provisions allowing members to participate in decisions notwithstanding interests that would otherwise prevent them doing so. These include:-

- (a) Housing – holding a tenancy or lease with the Council unless the matter relates to your particular tenancy or lease; (subject to arrears exception)
- (b) School meals, school transport and travelling expenses; if you are a parent or guardian of a child in full time education, or a school governor unless the matter relates particularly to the school your child attends or of which you are a governor;
- (c) Statutory sick pay; if you are in receipt
- (d) Allowances, payment or indemnity for members
- (e) Ceremonial honours for members
- (f) Setting Council Tax or precept (subject to arrears exception)

This page is intentionally left blank

Safer Stronger Communities Select Committee		
Report Title	Voluntary Sector Accommodation Consultation Update	
Contributors	Head of Culture and Community Development	Item: 3
Class	Part 1	Date: 21 October 2015

1. Purpose of Report

- 1.1 To provide feedback to Safer Stronger Select Committee on the responses to consultation on proposals for closure, redevelopment and change of use of some of the borough's community centres.

2. Background

- 2.1 As part of the Council's fundamental review of all its budgets, it has been looking at the costs of maintaining its range of assets and the potential income that these assets could generate for the Council that could be used to fund other services. In order to release substantial revenues savings and therefore safeguard frontline service delivery, the Council is in the process of reducing its public buildings. This work has already commenced with the transfer of staff working in the Catford complex into Laurence House, and the changed use of the Town Hall.
- 2.2 In April 2015 Mayor and Cabinet considered the outcome of a three month consultation with the voluntary and community sector on a new framework for the council's use of assets to support the sector. This framework was agreed by Mayor and Cabinet and sets out four categories for VCS assets as follows:
- **Sole occupancy of a building (not at full market rate)** – This would be a building, wholly or predominantly utilised by one VCS organisation. In order for an organisation to have sole occupancy of a building it would need to demonstrate a need for specialist facilities that could not be provided elsewhere and/or within a shared facility. The organisation would need to demonstrate that it can't afford full market rate. The organisation would also need to be delivering services that meet our priorities.
 - **Voluntary and Community Sector Hub** – This would be a shared building with all inclusive affordable rents. This would be the preferred category for organisations that are providing services that meet our priorities (and cannot demonstrate the need for specialist facilities above). The Hubs will provide office and meeting space. Activity space where appropriate and possible may also be provided, otherwise this would need to be hired elsewhere.
 - **Community Centre** – This would be a neighbourhood based facility with activity space that is predominantly geared towards providing services at a neighbourhood level. Community Centres currently have a range of different terms and conditions,

some are on full repairing leases, some directly provided and others managed by Premises Management Organisations (PMOs) but with Repairs & Maintenance provided by the Council. Many community centres are currently underutilised and we would be looking to rationalise the number of centres taking into account what other community facilities are available in the area. As the number of centres is reduced we would work to reduce the overall financial burden to the Council and put in place equitable arrangements across the portfolio.

- **Sole occupancy of a building at full market rate** – This would be for larger VCS organisations that can afford to pay full market rates, for those that are not delivering services that meet our priorities or for organisations that are delivering services that meet our priorities but that do not wish to be housed within one of the VCS hubs. These organisations would still be able to access buildings (where available) on the Council's standard letting terms and conditions.

2.3 Following the adoption of the framework the next step was to develop an implementation plan to demonstrate the impact of the framework on the existing portfolio of community premises. The following principles that were agreed as part of the framework were used to guide the development of the implementation plan:

- Demand for subsidised space will always outstrip the available resources and it is therefore essential to have a process for allocating support that is open and transparent.
- Lease and hire arrangements should be equitable.
- Council Assets used by VCS organisations need to be fully optimised to ensure the Council is achieving best value for its' residents.
- The overall cost to the Council of assets used by VCS organisations should be reduced in order to release savings.
- The model for the use of Council assets to support VCS organisations in the future should allow some flexibility for changing needs.
- The model should support the Council's partnership approach
- Enabling VCS organisations to access Council assets is a way of supporting the sector.
- The model should help the sector to help themselves by optimising the use of their resources.

In addition the following factors have been considered in developing the implementation plan:

- Usage levels
- Other facilities in the locality
- Impact on council's ability to meet its statutory duties
- Existing lease arrangements
- Potential for redevelopment
- Potential for shared use
- Condition of the asset

2.4 The Implementation Plan was taken to Mayor and Cabinet in July 2015 and contained outline proposals for how each of fifty assets fitted into the framework. Within the community centres category there were a number of proposals to close or redevelop a

centre. It was agreed that further consultation should be undertaken and the outcome of this reported back to Mayor and Cabinet before implementation could proceed.

- 2.5 The plans set out in this report reflect in part a response to the requirement to ensure childcare and school places. Local authorities are under a duty to ensure that there is sufficient childcare provision in their areas. The provision must be “sufficient to meet the requirements of parents in the local authority’s area who require childcare in order to enable them to take up, or remain in, work, or undertake education or training which could reasonably be expected to assist them to obtain work.

Ensuring that the supply of school places meets demand remains a statutory duty of local authorities. In terms of meeting demand, local authorities are also subject to constraints under the Education Act 2011. The 2011 Act requires that this demand for school places be met through the building of new free schools and academies, and the expansion of existing schools where possible.

- 2.6 The plans set out in this report also reflect in part a response to the massive housing challenges in Lewisham and London more broadly. A combination of population growth and an acute shortage in the supply of new homes has led to an affordability crisis in every sector of the local housing economy. This is reflected in the fact that the average house price in Lewisham is now more than 12 times the median local income, and that rents in the private rental market have increased by a third in the past three years. It is expressed most clearly however in the rise in homeless households living in temporary accommodation, a number which now stands at more than 550, representing a ten-fold increase in just over two years.

The Council has initiated a wide range of responses to this crisis, principal amongst which is a return to Council house building in order to increase the rate at which new affordable homes are made available to residents. The Council has committed to delivering at least 500 new Council homes by 2018 as part of a mixed-tenure development programme. Sites for new homes are generally identified with the following criteria:

- Preference for sites with a capacity of more than 10 homes
- Underused and or redundant land
- Locations which are popular for both rented and homes for sale
- Places which may benefit existing as well as new residents

In a number of cases the community centres under consideration in this report have the capacity to contribute towards the delivery of the house building programme by reconfiguring the layout of a site, to deliver both new homes and improved community facilities.

3. Consultation

- 3.1 There are 16 assets where further consultation has been undertaken. Meetings were held with the management committees and users of these centres. A list of these meetings is contained at appendix A. Management committees and users were invited to make written submissions to the consultation and these are summarised in section 4 of this report and provided in full in appendix B.

4. Summary of Responses

4.1 A summary of the feedback for each centre is given below and an initial response to the issues raised. A further response and recommendation for each asset will be presented in a paper to Mayor and Cabinet on 11th November 2015.

4.2 Barnes Wallis Community Centre: Telegraph Hill Ward

Original Proposal: To redevelop the site of the community centre for housing and reprovide community space within the new development.

Consultation Feedback: The consultation meeting was well attended with representatives of the management committee, user groups and local residents. Attendees were overwhelmingly opposed to the proposal. The main reasons given were the importance of the centre to enabling local community activity to take place, the hard work and commitment of local residents who have kept the centre operating and a view that additional housing and associated increase in the local population could bring with it social problems and place a strain on local public infrastructure. Concern was raised about the level of disruption to centre users that redevelopment would bring in particular with reference to the newly established nursery. People also spoke about a deep personal attachment to the building and a fear that whatever replaced it would not meet the needs of the community in the same way. A number of other potential sites for housing were suggested and the council was urged to look elsewhere and leave the community centre as it is.

Response: The council recognises the need to ensure that community activity is able to continue on the Somerville Estate and the role that community and voluntary organisations and the individuals who give their time to deliver these activities play. It is for this reason that the council will ensure that any redevelopment of the site makes provision for community space to compliment other facilities in the area such as the new big lottery funded community space at Somerville Adventure Playground. The council acknowledges that any redevelopment is likely to cause disruption both to centre users and neighbouring properties and detailed planning will be done to try and minimise this disruption. The redevelopment of the centre would be part of a wider estate development with a number of sites being developed. It is unknown at this stage how many new homes could be provided on the community centre site, but the council feels that the potential to provide new homes and a new community space and the benefits this will bring could outweigh the short term disruption that would be caused.

Consideration: Consideration is being given to the Barnes Wallis community centre site being included within the wider development of housing on the Somerville Estate. This would be subject to detailed design work to include the provision of community space that complements other facilities in the locality and that the views and needs of users and residents are used to inform the design. Barnes Wallis community centre to be retained until such time as any housing development is agreed.

4.3 Brandram Rd Community Hall: Blackheath Ward

Original Proposal: To close Brandram Rd Community Hall and make the site available for disposal.

Consultation Feedback: The management committee and users of Brandram Rd are strongly opposed to the closure of the centre. A petition with 1400 signatures at time of writing has been submitted alongside the consultation response. The management committee recognise the need for the council to make savings but feel that the Hall provides a valuable community resource. They have made an alternative proposal that they take on a full repairing and maintaining lease and pay any surplus income over expenditure as rent.

Response: The council recognises the value of the community activities that take place at Brandram Rd Hall but feel that there are a number of possible alternative venues in the locality. Lochaber Hall which is just across the ward boundary has a main hall, small hall and crèche and could accommodate some users from Brandram Road. There is also St Margaret's Church nearby that can be hired out for up to 50 users in the crypt and a maximum of 300 seated; and Kingswood Halls which has a large hall (130 seated) and annexe (40 seated), available at £20-£40ph. Manor House Library offers five meeting rooms, ranging from small (10 seated) to large (30 seated); prices range from £12ph to £38ph as a subsidised rate. The Brandram Road site has been assessed as having the potential for nine housing units.

Consideration: Consideration is being given to the alternative proposal presented by Brandram Rd Management Association and the timing of any future housing development.

4.4 Champion Hall: Bellingham Ward

Original Proposal: To close the hall and redesignate solely for childcare use.

Consultation Feedback: The management committee recognised that the council needs to make savings but felt that although the hall provides valuable childcare facilities it should still accommodate other users. The committee presented an alternative proposal to take on a full repairing lease for the Hall and pay rent but to still accommodate other community uses alongside the childcare provision.

Response: The proposal put forward by the management committee may yield less income than could be achieved by marketing the hall as a commercial nursery. However the additional community benefits that continuing to operate as a community centre and the saving that would be achieved through the management committee paying rent and taking on repairs and maintenance liabilities may provide a good value use of the asset.

Consideration: consideration is being given to the alternative proposal to negotiate a lease with the Champion Hall management committee that would safeguard the childcare offer at the hall, provide continued community benefits and achieve a saving for the council.

4.5 Clare Hall: Brockley Ward

Original Proposal: To designate the hall as a nursery.

Consultation feedback: The hall is solely occupied by Little Gems nursery although it is occasionally used for councillor surgeries and meetings of the Tenants and Residents Association. The nursery management are happy to take on a lease for the building as a nursery and have commenced negotiations. They have indicated that they would be happy to continue to accommodate the other occasional uses.

Response: the consultation feedback was in agreement with the original proposal.

Consideration: negotiations have commenced for a full repairing lease with Little Gems nursery on similar terms to other nurseries in council buildings.

4.6 Evelyn Community Centre: Evelyn Ward

Original Proposal: To redevelop the site of the community centre for housing and reprovide community space within the new development.

Consultation feedback: The consultation meeting was attended by the TRA chair and members of the various user groups, including a nursery, a number of church members and Vietnamese women's group. There was consensus amongst the attendees that the centre was well used and was the heart of the community; particularly from the nursery that had been established for over 20 years and served a number of children with additional needs and from vulnerable homes. The centre is also used by the TRA for resident meetings and they did not want these links with the community to be broken. Some users did highlight the repairs required at the centre and the lack of storage available and felt that redevelopment could provide an opportunity to look into these issues. However, there were concerns raised about the loss of greenspace cause by another housing development and that reproviding a smaller centre on this site would not be able to accommodate all of the current users.

Response: The council recognises the need for community activity on the Evelyn Estate. It is for that reason that the original proposal was to redevelop the site and reprovide community space as part of the development. Looking at the site in more detail there is concern that it would not be financially viable to provide both housing and community space on the site due to the very close proximity of designated open space surrounding the centre. It may only be feasible to develop along with other sites nearby and currently no such sites have been identified.

Consideration: Consideration is being given to Evelyn Community Centre being retained but that the site remain earmarked for possible housing development with community space should other sites that could be developed alongside it be identified at a later date.

4.7 Ewart Rd Club Room: Crofton Park Ward

Original Proposal: To close the club room and develop housing on the site.

Consultation Feedback: A meeting was held at the club room which was attended by members of the management committee, a representative from the Housing Co-op, users and residents. Attendees were opposed to the closure of the centre and put forward an alternative proposal that the club room be transferred to the Housing Co-op to remove

repairs and maintenance costs from the council. They also raised reservations about the suitability of the site for housing given its very close proximity to the surrounding buildings.

Response: In looking at the site further it is felt that it would not be suitable for development and the only housing option would be a simple conversion to a single flat. This would be insufficient benefit to warrant the loss of the community space and the alternative proposal of a transfer to the housing co-op would achieve the required reduction to the council's revenue budget.

Consideration: consideration is being given to the Ewart Rd Club Room being transferred to the Housing Co-op either as a freehold transfer or on a full repairing lease for community use.

4.8 Goldsmiths Community Centre: Whitefoot Ward

Original Proposal: To retain community space on Goldsmiths Community Centre site either by retaining the current building or through developing the site for housing and re-providing community space.

Consultation feedback: the Goldsmiths Community Association who hold a lease for the building which expires in 2038 wish to make the necessary repairs to the building to continue to operate the centre and are currently opposed to the idea of redevelopment. They have requested an extension to their lease to assist with capital fundraising.

Response: Given that the current lease has a further 23 years before it expires any plans for the site need to be developed in collaboration with the current leaseholders. The council is sympathetic to Goldsmiths Community Association's desire to raise funds to repair the centre but are not in a position to make capital funding available. If the association are not able to raise the capital funds needed then further discussions about redevelopment may be required.

Consideration: Consideration is being given to retaining Goldsmiths Community Centre; and to revisit the future use of the site dependent on progress on raising the capital required for the works to the building.

4.9 Honor Oak Community Centre: Telegraph Hill Ward

Original Proposal: to redevelop the community centre site for housing and re-provide community space as part of the development.

Consultation feedback: A meeting was held at Honor Oak Community Centre that was hosted by the Honor Oak Community Association and attended by centre users and residents. An additional meeting was held with the management committee of the community association. A petition of 668 signatures, at the time of writing, opposing the proposed redevelopment has been submitted. The community association and attendees at the public meeting were strongly opposed to the proposal. They were concerned that any replacement community space would not meet the community's needs and they expressed fear that the council would not provide any space at all. They were concerned about the

impact on the youth centre that adjoins the community centre and the need to ensure that youth activity on the estate did not suffer as a result of the proposal. Concerns were also voiced about the impact of more housing on the Honor Oak Estate in relation to the strain on public infrastructure and the potential for increased social problems. An application to add the Honor Oak Community Centre and Youth Centre to Lewisham's register of assets of community value was received and accepted. A request has also been made by the Honor Oak Management Association for a community asset transfer.

Response: The council recognises the need to ensure that community and youth activity is able to continue on the Honor Oak Estate. It is for this reason that the council will ensure that any redevelopment of the site makes provision for youth and community space. At present it is not certain how many new homes could be delivered, although for the purposes of modelling the programme the current assumption is 57 units. This is only an indication, detailed design work and further consultation about what youth and community space was needed would be undertaken before the development could be taken through the planning process. Although the council recognises that development would cause some disruption the benefits of more social housing and new community facilities could outweigh the short-term disruption that would be caused. It is unlikely that the council would wish to consider an asset transfer at this time as this would not allow for any housing development.

Consideration: Consideration is being given to the Honor Oak Community Centre site being earmarked for housing development with youth and community space but that the position of the Honor Oak project within the housing programme be reviewed to allow more time for further consultation and detailed design work to be undertaken. Given the pressing need to deliver new affordable homes for our residents, officers will continue to programme for 57 new homes to be delivered in this area, alongside wider community investment, by March 2018.

4.10 Lethbridge Club Room: Blackheath Ward

Original Proposal: to close the Lethbridge Club room when the new community centre that is being provided as part of the redevelopment of the Heathside and Lethbridge Estate is completed.

Consultation feedback: this has been planned for several years and there has been a great deal of engagement locally on the provision of the new centre. Interest has been shown in the plans for the site once it is closed by users being displaced from other centres.

Response: The Lethbridge Club Room site is included within the plans for the redevelopment of the estate and is not available for other community use.

Consideration: It is not considered necessary to propose any changes to what has already been agreed for this site; that the planned closure of Lethbridge Club Room takes place once the new centre on Heathside and Lethbridge is ready for occupation and that the site continues to be earmarked as part of the estate development.

4.11 Saville Centre: Rushey Green Ward

Original Proposal: to close the Saville Centre and relocate users to other centres where possible.

Consultation feedback: the user groups at the Saville Centre were disappointed that the centre was proposed for closure as a number of them have used the centre for many years. The compact nature of the building and close proximity to several bus routes make it particularly well suited to the vulnerable and older adults who are the main users of the centre. Some concern was expressed about how well other centres may be able to accommodate users with additional needs such as the Social Eyes visually impaired group and one user explained that their funding required them to remain within one of two super output areas.

Response: the council recognises that a number of the user groups at the Saville centre have particular needs that will have to be taken into account when looking for alternative spaces. However, there are a number of spaces in the area with spare capacity some of which are used to accommodating vulnerable adults. These include the Point community centre on Rushey Green which has a main room with seated capacity for 30. Calabash Day Centre with a community hall for hire and fully equipped kitchen (Hall A - capacity 200, Hall B - capacity 200), Lewisham Irish centre with a main Hall with capacity for 150 standing and three offices, open 8:30am - 10:30 pm 7 days a week, Mecca Bingo Ltd, Unit 4, Plassy Road, have a meeting room for hire in the mornings before 11:30 and lounge area with capacity for 70 users and the St Laurence Centre. In addition a couple of the user groups indicated that they did not need to be located in Rushey Green ward as they serve the whole borough.

Consideration: Consideration continues to be given to closing the Saville Centre and relocating users to alternative premises where possible.

4.12 Scotney Hall: New Cross Ward

Original Proposal: To close the Hall and redevelop the site for housing.

Consultation Feedback: The current users of the Hall acknowledged that the building is not well used but stressed that this is largely due to the poor state of repair. They expressed concern about the lack of any other facilities in the area for community activity to take place and felt that the Winslade Estate is geographically isolated from other parts of the borough and generally not well provided for.

Response: The proposal to close Scotney Hall was largely due to the very low usage and poor condition of the building. However the council acknowledges that there is little current community premises provision on or near the Winslade Estate. The proposed redevelopment of Scotney Hall would need to form part of a wider scheme taking in other sites in the area and this is not likely to take place for a number of years. It is proposed to consider some temporary repairs to Scotney Hall to extend it's life for a further 3-5 years subject to affordability. The community premises needs of the neighbourhood would then be reviewed again prior to any redevelopment and consideration given to reproviding some community space as part of the new scheme.

Consideration: Consideration is being given to the Scotney Hall site being designated for future housing development but that it be retained in the meantime subject to the affordability of necessary repairs. Consideration will also be given to re-providing some community space as part of any future housing scheme.

4.13 Sedgehill Community Centre: Bellingham Ward

Original Proposal: redevelopment of the site for additional school places and a community use agreement.

Consultation feedback: Happy Days nursery who are based at Sedgehill Community Centre and provide breakfast and after school clubs for seven local schools as well as pre-school childcare, were very concerned about the potential impact of the proposal on their business and the families they serve. They have asked the council to consider selling a part of the site to them to enable the continuation of the nursery. The Greater Faith ministries also expressed concerns about the proposal and wanted an undertaking to involve them in the planning for any redevelopment. Sharon Abraham Dance school who have been using the hall since just after it first opened were disappointed that they would need to move but understood the council's rationale and felt that space within a secondary school could potentially meet their needs.

Response: It is anticipated that the school places being considered for this site will be for a school expansion. Any development will be subject to consultation on school expansion and a detailed feasibility study including a financial viability assessment. There is specific design guidance for schools that any new building would need to adhere to and affordability will be a key consideration. These two factors will limit the flexibility to incorporate any specific requirements linked to the community use of the school but engagement would take place to ensure that the best use of the space could be achieved given these constraints. It is unclear at this stage whether the current nursery provision could be accommodated as part of the expanded school. However, as part of the feasibility work for the school expansion an audit of pre-school childcare provision in the ward will be undertaken and opportunities to expand the number of registered childminders and other nurseries will be considered. Sedgehill School currently opens for community use after school hours until 7pm Monday to Friday and from 10am to 6pm on Sundays and could be considered as an alternative venue for Greater Faith ministries and/ or Sharon Abraham dance school.

Consideration: Consideration is being given to the Sedgehill Community Centre site being earmarked for potential school places subject to a detailed feasibility study, school expansion consultation and planning permission. Consideration also to be given to different ways to use the site in order to provide for school expansion and the different impact options would have on community uses.

4.14 Silverdale Hall: Sydenham Ward

Original Proposal: to close Silverdale Hall and seek to relocate users to the Sydenham Centre where possible.

Consultation Feedback: Silverdale Hall is managed by the Venner Road Community Association. The Venner Rd Management Committee felt that current activities at Silverdale could be relocated and the main user who provides Pilates classes has visited the Sydenham Centre.

Response: A housing capacity study for the Silverdale site indicates that five flats could be provided, with a total of 13 units using some adjacent land. In addition to the Sydenham Centre there is also alternative community premises provision at Here for Good-Community Centre which has a hall for 30 to 40 people. TNG Youth and Community Centre offers meeting and event space with a main hall which has capacity for up to 100 people and is equipped with a sprung floor and blackout blinds; and the Golden Lion Pub, 116 Sydenham Rd, has a function room for hire for up to 50 people. The availability of alternative spaces in the area combined with the capacity of the site to offer much needed housing confirms the original proposal to close the centre.

Consideration: Consideration is being given to closing Silverdale Hall and seeking to relocate users to other local provision where possible.

4.15 Venner Rd Hall: Sydenham Ward

Original Proposal: to redesignate the site for childcare use.

Consultation feedback: The Venner Rd Management Association recognised that the council needs to make savings but felt that although the hall provides valuable childcare facilities it should still accommodate other users. The committee presented an alternative proposal to take on a full repairing lease for the Hall and pay rent but to still accommodate other community uses alongside the childcare provision.

Response: The proposal put forward by the management committee may yield less income than could be achieved by marketing the hall as a commercial nursery. However the additional community benefits that continuing to operate as a community centre and the saving that would be achieved through the management committee paying rent and taking on repairs and maintenance liabilities may provide a good value use of the asset.

Consideration: consideration is being given to the alternative proposal to negotiate a lease with the Venner Road management association that would safeguard the childcare offer at the hall, provide additional community benefits and achieve a saving for the council.

4.16 Wesley Halls: Downham Ward

Original Proposal: To redevelop Wesley Halls for housing and reprovide community space as part of the new development.

Consultation feedback: The management committee and current users of Wesley Halls are opposed to the proposed redevelopment of the Halls. They highlighted the history of the building and the wide range of users. They recognise the need for additional housing in the borough and would not be opposed to houses being built on the vacant adjacent plot on

Bankfoot Rd but wish the Halls to remain untouched. A petition has been started, opposing the redevelopment of the hall, which at the time of writing had 722 signatures.

Response: A detailed capacity study of the site is required to identify the housing options that would be possible alongside Wesley Halls or any redeveloped community space which could accommodate the level of local community activity. This proposal would be subject to considerable design and space allocation which would require detailed feasibility work and further community consultation.

Consideration: Consideration is being given to undertaking more consultation with the Downham Community Association, users and residents on the best way to provide both housing and community space on the site and adjoining land.

4.17 Woodpecker Community Centre: New Cross Ward

Original proposal: to close Woodpecker Community Centre and redevelop the site for housing.

Consultation feedback: Milton Court TRA and the current users of the Woodpecker Community Centre are opposed to the proposal. They feel that the community centre needs to be a hub for the local community and that other community facilities in the area would not be sufficient. A number of other potential sites for housing were suggested and the council was urged to look elsewhere and leave the community centre as it is.

Response: The following alternative provision is within a mile of the Woodpecker Community Centre: St Michaels Community Centre has a large hall (capacity up to 200), kitchen and outside space for hire for £30ph (with a £250 refundable deposit). The Samaritans of Lewisham Greenwich and Southwark have a small seminar and large seminar room for hire for up to 40 seated; available 9am to 11pm for a minimum charge of £30 per session. Deptford Green School have classrooms and dance/drama studios for hire on Saturdays between 10am and 5pm, prices range between £15ph and £25ph depending on number of users and size of classroom/ studio. Moonshot Centre offers an atrium, two dance studios, lecture room, library, two offices, drama room and three activity rooms for hire.

Woodpecker Community Centre is currently used 5 days a week by a private school providing education for 20 children. This limits other uses of the building. Casual usage for private hires and resident meetings have been very low for the last two years and could be accommodated in the alternative venues. There is significant potential to develop the area around the Woodpecker Community Centre including some of the sites suggested during the consultation. As well as providing much needed housing the redevelopment would also significantly improve the quality of the public realm.

Consideration: Consideration is being given to closing the Woodpecker Community Centre and the site being designated for housing as part of a wider development. Consideration is also being given to the private school being allowed to remain in the centre in the interim period until the site is developed subject to suitable terms being negotiated.

5. Conclusion

- 5.1** This report provides Safer Stronger with an update on the consultation on proposals relating to 16 of the borough's community centres. Comments are invited from the committee to further inform the report that will be taken to Mayor and Cabinet on 11th November 2015 with recommendations on the next stage for each proposal.

Appendix A – list of consultation meetings

Appendix B – consultation responses

This page is intentionally left blank

APPENDIX A - Consultation meetings

Date of meeting	Community Centre	Meeting attendees/ representatives
02-Sep-15	Sedgehill Community Centre 69-85 Sedgehill Road Bellingham SE6 3QN	Happy Days Nursery
02-Sep-15	Saville Day Centre 436-438 Lewisham High Street SE13 6LJ	Lewisham Pensioners Forum Providence LINC United Services Thursday Club Social Eyes My Complete Focus/ CIC Christ Chapel
03-Sep-15	Brandram Road Community Centre 25-33 Brandram Road SE13 5RT	Brandram Road user group
04-Sep-15	Sedgehill Community Centre 69-85 Sedgehill Road Bellingham SE6 3QN	Greater Faith Ministries
04-Sep-15	Honor Oak Community Centre 50 Turnham Road SE4 2JD	Honor Oak Community public meeting - Residents
07-Sep-15	Honor Oak Community Centre 50 Turnham Road SE4 2JD	Honor Oak Community Trustees
07-Sep-15	Woodpecker Community Centre 101 Woodpecker Road SE14 6EU	Milton Court TRA Kings Kids Christian School Christ above all Gospel Church, The Quay Point.co.uk
08-Sep-15	Barnes Wallis Community Centre 74 Wild Goose Drive SE14 5LL	Somerville United TRA Residents Somerville adventure playground Centre users - 'Joy' Tenants Fund Genie Tutors New Cross Ltd Nursery Tae kwon do Church of Christ
09-Sep-15	Wesley Halls 2 Shroffold Road BR1 5PE	Downham Community Association
11-Sep-15	Sedgehill Community Centre 69-85 Sedgehill Road Bellingham SE6 3QN	Sharon Abraham Dance School
14-Sep-15	Scotney Hall 17 Sharratt Street SE15 1NR	REMEC
16-Sep-15	Clare Hall St Donnatts Road SE14 6NU	Little Gems Nursery
18-Sep-15	Ewart Road Clubroom 44 Wastdale Road Forest Hill SE23 1HN	Ewart Road Housing Cooperative Ltd
18-Sep-15	Venner Road Hall Venner Road SE26 5EQ Silverdale Hall 8 Silverdale SE26 4SZ	Venner Road Hall Community Association
21-Sep-15	Evelyn Community Centre Kingfisher Square 1 Clyde Street SE8 5LW	Evelyn TRA Bunny Hop Nursery Mount Carmel of the Apostolic Faith Vietnamese Women and Families Association
23-Sep-15	Champion Hall 1 Holmshaw Close SE26 4TH	Champion Hall Community Association

This page is intentionally left blank

Appendix B – Consultation responses

Barnes Wallis Community Centre

11th September 2015

Following our recent meeting regarding the future of the Barnes Wallis last Tuesday evening.

After the meeting we were left in a bad feeling that Joan Millbank and Bradley Cummings had tried to sabotage the feeling of our committee members by telling members that Bradley had space in his new building which my members can rent. I did not invite Bradley to this meeting, Joan Millbank must have.

As all my members said this centre is a hub for our local community. From ballet and Tae Kwon Do for the children to Seated exercise and Line dancing for the elderly, plus our very strong Church of Christ assembly. Our Somerville United TRA operates from the centre. We hold general meetings every two months to inform tenants and residents of any changes and hear from them of any problems they are experiencing. The TRA organises coach trips and outside party every year to get people involved and talking to each other. I am also the chair of our local Telegraph Hill SNP team, which is why we have a very low crime rate on the estate. We also operate a very good nursery and school with in the centre. Tenants and residents come into the centre seeking information on Rent, council tax, repairs, anti-social behaviour etc. and asking on classes in the centre.

We have also been informed that you plan to demolish our shops and offices in Wild Goose Drive. This was not mentioned at the meeting, the same as we never received any notices, plans before this meeting.

Should this proposal go ahead, it leaves me with no option but to resign my posts as Manager of the Barnes Wallis, Chair of Somerville United TRA, Chair of Telegraph Hill SNP, member of Lewisham Tenants Fund and a member of Lewisham homes area panel, which will be a sad loss to our local community which I have built up over the last ten/eleven years. To ensure the smooth running of the centre, I have not had a holiday for the last 10/11 years, working most weekends also.

We have been working hard for the last six months to become a registered charity, Only last week we received an email from the charity commission saying we are now included in their register.

In the last 10/11 years we have had nothing from Lewisham Council to help us, but look what the council has done. Charge us for water rates £2,300, Business rates of £6,300, No repairs, some over one year old, we have spent between £5000 to £6000 on repairs to the centre, alone in the last year. You may remember that we pointed out several sites on the estate where you build new homes, one being on the corner of Mona Road, a green area, you said that would not happen, well this morning I received papers from you saying that homes will be built on that green area. We still believe that the area at the rear of Edmond Court, the car old parking area and old ball court would be a great area to build new homes instead of demolishing the Barnes Wallis centre.

Through our TRA, I shall be calling a meeting for our tenants and residents to hear your proposals and what action we will take against the closure of the Barnes Wallis.

Yours sincerely

Ken Wakeman

Manager

23rd September 2015

Following a very well attended TRA meeting last night, the tenants and residents of the Somerville estate have asked me to write to you regarding the following issues.

1. The rear of Edmond Court including the ball court and old garage area is not to be used for new housing, not enough space and too close to other people's homes.
2. With all the extra housing being proposed, tenants and residents are concerned that the amount of parking on the estate, which at the moment is limited, would run out of control.
3. A young school girl from Mona Road, said that she is frightened to go out at night time because of strangers walking about, with building more flats and houses on the grass at Mona and Dennett's

Road, this would cause her more problems.

4. Our members said that Edmond Waller School is already full to bursting point, and any more children will not be able to attend the school.
5. Members stated that the council should meet us halfway with their proposals, and not to knock the Barnes Wallis and shops down, but to leave it as it is, as it is the hub of the community, and always open for tenants, residents, young, elderly and disabled to attend meetings and classes.
6. With all the extra flats and houses, tenants and residents are worried about extra traffic on the estate, speeding cars and vans, as lots of Edmond Waller and Kender Street children walk through the estate.
7. Extra rubbish will be generated by this proposal, the situation is bad at this moment without extra more being put upon us. Our present caretaker can hardly cope with his work, any more will tip him over the edge.
8. Demolition of the Barnes Wallis would also mean the cutting down of cherry trees, walnut trees plus another one, which is against the environment.
9. One member of the TRA has a relation working for the South London Press, who will be asked to contact myself to see if we could get space in the paper to write about our situation.
10. One committee member will be going door to door around the estate to get signatures for a petition which will be presented later.

Yours sincerely

Ken Wakeman

Chair

Somerville United TRA

Hi Liz

Just to let you know that following a management meeting of Lewisham Tenants Fund, they will back any action against the demolition of the Barnes Wallis Community Centre.

Our Somerville United TRA will be holding a meeting next week with the residents to see what action we will take to stop this happening.

Kind regards

Ken

Dear Steve,

I am writing to you as the individual who has brought in over £1.3 million to the Somerville Youth & Play Provision in New Cross from external funding bodies in the last year.

I understand that proposals are underway to close the Barnes Wallis centre on the Somerville estate, as well as the Honor Oak Community Centre on Turnham Road in Brockley.

The funders for Somerville have grasped just how necessary community spaces like this are. You are responsible for the facilities in our deprived communities and in my opinion you need to have a clearer understanding of the local needs that these places address. Please consider these facts:

Issues and evidence of need through research and consultations:

Lewisham is the 31st most deprived Local Authority in England (bottom 10%) and the 13th most deprived London borough (Lewisham JSNA 2011); relative to the rest of the UK Lewisham's deprivation is increasing (most recent Indices of Multiple Deprivation 2010). 34% of children in Lewisham live in poverty which is the 18th worst Local Authority in the UK (End Child Poverty Report October 2014); an estimated 20,355 children live in poverty in Lewisham (Lewisham Children and Young People Plan 2012-15). Within the New Cross ward 33% of children in our nearest primary school are entitled to free school meals (DfES 2012) and 26% of year 6 children are obese (Childrens Centre Area 1 profile 2012).

Facilities like Somerville, Barnes Wallis and Honor Oak Community Centre address the following specific needs:

1.Children and young people living in cramped, poor quality housing need places to exercise and a safe space to play and engage in positive activities. Within New Cross 20% of the population live in poor quality social housing (IMD 2010); an estimated 95% of Somerville's attendees live in social housing. 68% of participants said they are "more fit and healthy" from being here (Oct 2014 survey of 44 participants). The nearest free outdoor sports facility is almost 1 mile away.

2. A lack of local provision for young people can result in crime, gang involvement, anti-social behaviour and substance misuse, further reducing their life chances. 75% of our participants said they are “less likely to get into trouble by being at Somerville” (2014 survey); this is supported by informal feedback from our Safer Neighbourhoods team and local residents.

The Telegraph Hill Assembly Action Plan (2012) identifies youth issues as the highest local priority, with 12 of the 23 objectives focused on youth needs. Almost half of our young people say “there is nowhere else that we can hang out” (2014 survey). There are no other youth services within a mile and the nearest adventure playground is almost 2 miles away. Our events are often over-subscribed, e.g. over 600 young people attended the Skate Park Event in 2013.

3. Many of Somerville’s young people have low levels of skills and educational attainment, Special Educational Needs (SEN) or behavioural problems, and increased risk of exclusion from school. DfES data (2012) shows that nearly a third of children in the 3 nearest primary schools have SEN (with or without statements). Over 70% of participants said that they “learn new things” and “being here helps me feel more confident and good at stuff” (2014 survey).

4. Somerville’s young people struggle to overcome multiple barriers to employment and need additional employability support. In New Cross ward 7.8% of households with dependent children have no employed adults compared to 4.2% in England (Census 2011). Expectations of securing employment remain low. The 102 young people who gained employability support through Somerville in 2014 said they could not have accessed support elsewhere; the local Connexions service closed in 2011 and has not been replaced. Somerville has also been shown to help the majority of employed parents to stay in work: “It’s a Godsend in school holidays and free which means I can go to work.”

5. Many of our children and young people are socially isolated; around 75% are from BME families /refugees / asylum seekers or from single parent or workless households. These families tend to have limited support networks, low levels of community engagement and a lack of knowledge of support and advice available. 66% of participants agreed that “Somerville makes me feel less lonely” (2014 survey). Informal feedback from parents shows a lack of community feel on local estates and a need for community activities.

How community facilities fit with national, regional and local strategies and priorities:

The Governments ‘Positive for Youth’ Strategy (December 2011) states “a common goal of young people having a strong sense of belonging, and the supportive relationships, strong ambitions, and good opportunities they need to realise their potential” and includes a commitment to retain a statutory duty on local authorities to secure positive activities for young people.

At a regional level the London Mayor “wants to increase opportunities for—and promote the aspirations of—children and young people in London, to improve their life chances and reduce youth crime” (*ref: Young Londoners—successful futures, 2010*).

The 2009 Young Londoners Survey found that children and young people in urban and deprived areas of London are likely to have fewer opportunities to engage in positive activities than those in more affluent areas—and this lack of provision can hold back their social development and life opportunities (8). Furthermore, National research for the Cabinet Office shows that closure of youth

clubs have been a factor in the riots in England; in neighbouring Peckham on 8th August 2011, clashes between police and groups of largely local young people sparked violence that turned into looting (*ref: The August Riots in England, understanding the motivations of young people*).

Lewisham Council's Children and Young Peoples Plan (CYPP) 2012-15 states its vision as "Together with families, we will improve the lives and life chances of the children and young people in Lewisham" and its priorities include reducing childhood obesity, teenage conceptions, substance misuse, anti-social behaviour and youth crime, ensuring children and young people access culture, sport, leisure and play activities. Fine, but how, without these places?

Can I remind you that Lewisham also says it will "continue to put a high priority on the provision of play areas ...".

You probably don't need reminding that there have been two youth murders in our area (SE4) in the last month. Any decision to remove such community facilities, that are primarily of benefit to children and young people, will be fuelling the fire for future violence that is borne out of communities that are fearful and broken.

Once these places are gone they are very hard to replace. Please reconsider the options.

Kind regards

Clare Sharpen (MA Cantab, MSc)

RESPONSE TO THE PROPOSED CLOSURE/DEMOLITION OF BARNES WALLIS COMMUNITY FROM JOY (JUST OLDER YOUTH)

As a regular user of the Barnes Wallis Community Centre, JOY wishes to express its concern and register its protest about the proposed closure/demolition of this Centre.

We are concerned about the effect that this closure will have on the future of JOY classes, however it is not just about JOY. The centre has been at the heart of the Somerville Estate for decades and continues to be so. It is still used regularly by a number of groups, including JOY.

We regard Barnes Wallis as our home. In order to keep costs low JOY has no permanent base. We use the centre for holding our monthly meetings, training sessions and meeting people from other projects as well as the classes. We also use the hall for our fundraising events, which are absolutely vital for JOY to continue to offer affordable, low cost classes.

On Monday mornings, we hold our seated exercise class in the hall, followed by a social gathering where people can stay, have a cup of tea or coffee and have a chat. This class attracts 20 plus participants.

On Tuesday afternoons we hold our singing class attended by 15 plus participants.

On Wednesday mornings, we use the foyer of the Centre for meeting up before our weekly health walk (10 – 15 participants) and our Let's Dance class uses the hall for its weekly 2 hour class with 20 plus participants.

On Thursday mornings, we use the Centre for our weekly Zumba Gold class with 15 plus participants and in the afternoon our Craft Club takes place with a smaller group of about 7 – 10 participants.

Over 90 people from JOY use the centre on a weekly basis, many of whom come from the surrounding area.

It been suggested that we could use the new building at Somerville Adventure Playground, however it has not been made clear to us the size of the space that would be made available and whether it could accommodate all the groups from the Centre.

And as for the site at Besson Street, which we are told will have community space, we are just not confident that this will ever happen. For years it has been on hold and promises have not been fulfilled.

We do use All Saints Community Centre but it would not be able to house JOY classes that take place at Barnes Wallis.

And if the Barnes Wallis site is to be developed, how do we know that there will be adequate community space?

We realise that this proposal is based on financial considerations – the Council has to save millions of pounds, but surely Barnes Wallis is not such a drain on council resources? The Centre is run by volunteers and makes most of its revenue from rentals such as ours.

What about community? JOY provides an excellent programme of weekly activities for older adults such as Seated Exercise, Zumba Gold, Crafts, Singing, Dancing as well as other as other activities at other centres. We run on a shoe string – volunteers run the project. We have no paid workers apart from our tutors. We have no base or place that we can hold classes.

Without Barnes Wallis, JOY would struggle to run such a full programme of affordable classes. Its closure would definitely have ramifications for JOY's future as well as the other projects that use the Centre. It provides a lifeline for us and for local people.

Please do not allow this valuable community resource to be destroyed.

Jane Keane (Chair JOY) 30/9/2015

Officer Comments:

There are currently no plans to demolish the shops and offices in Wild Goose Drive, as the wider regeneration plans for the Somerville Estate are at a very early stage of development.

The other sites mentioned will be looked at as part of the feasibility study for new housing on the estate.

The proposal is not to close the Barnes Wallis Centre but to redevelop the site and include the provision of community space that will take into consideration the views and needs of users and local residents in shaping the plans. We will also look at how the other community provision in the area complements any new centre.

Brandram Community Centre

[The following represents part of the Brandram Road response to consultation. The full response will be submitted to Mayor and Cabinet on 11th October 2015]

Representation re closure/redevelopment of Brandram Road Community Centre

(BRCC) 25-33 Brandram Road, London SE13 5ET.

Any proposed redevelopment of the Brandram Road Community Centre (BRCC) and the site on which it is located is subject to certain extremely sensitive considerations which relate to (a) the building itself and (b) the site's location.

The Building

- **The BRCC (1978) was designed by the award-winning architect, Royston Summers (1931-2012)**

Please see the supporting document (1) *Royston Summers Obituary RIBA Journal* for an overview of Mr Summers' work.

Royston Summers lived and worked locally in the Borough of Lewisham, and completed several projects for Lewisham Council during the 1960s and 1970s.

- **Buildings designed by Royston Summers are already on Lewisham Council's Local List**

Lewisham Council has only two sites from the 1960s and 1970s on its Local List. A group of seven houses fronting the Heath designed by Royston Summers, **North Several** (1963) is one of the two.

Please see supporting document (2) *North Several, Blackheath - Local List Appraisal*.

- **Buildings designed by Royston Summers elsewhere in England are subject to statutory protection**

In 2013, Elmbridge Council deemed **Riverside Drive** (designed 1968-69, built 1971-78) in Esher as a Conservation Area in its own right. English Heritage wrote: 'an exceptional and probably unique post-war development [...].'

Please see supporting document (3) *Lakeside Drive CA*.

- **Strong and distinctive architectural detailing**

Many of the features of both North Several and Riverside Drive are present on the Brandram Road Community Centre.

In addition to an intact exterior, its interior also remains very much largely as built.

Please see attached documents for various photographs of the site, both exterior and interior:

(4) *BRCC - front elevation*

(5) *BRCC - side and rear elevation*

(6) BRCC - windows and wood panelling

(7) BRCC - foyer and flooring

- **Historic England and The Twentieth Century Society**

With all of the above in mind, recent representations regarding BRCC have been made to both Historic England and The Twentieth Century Society. Lewisham Conservation are likewise being consulted.

The Site's Location

The Brandram Road Community Centre is located on an extremely sensitive site in terms of any proposed redevelopment.

- **The BRCC is located within the Blackheath Conservation Area**

The site was incorporated into the BCA in April 1978, and the Centre received its planning permission in October 1978.

Please see supporting documents (8) *Brandram Road conservation area notice* and

(9) *BRCC planning permission notice*.

- **The BRCC is located in a sub division of the BCA denoted a Character Area**

It is bordered on two sides by 'Buildings making a positive contribution' to the Character Area.

Please see supporting document (10) *Blackheath CA Appraisal* (pp74-75)

- **The BRCC has a Grade II listed boundary wall**

The site is directly adjacent to the Grade II listed Merchant Taylors' Almshouses (listed March 1973), which have a Grade I listed chapel within their grounds. It is deemed likely that any redevelopment of the BRCC site would therefore require Listed Building Consent.

The Surveyor of the Merchant Taylors' Company has requested he be kept informed of any redevelopment proposals accordingly.

Summary

The Brandram Road Community Centre is a building of quality in terms of both its design and the materials used. Other buildings designed by its award-winning architect have already been deemed to merit both protection and recognition.

The building, by virtue of its distinctive yet subservient design with respect to adjacent buildings, makes a positive contribution to the streetscape in an extremely sensitive location.



OBITUARY



ROYSTON SUMMERS 1931–2012

Clever, thorough, multiple medal winner who lived the contradictory highs and lows of small practice

IN 1969 ROYSTON SUMMERS went to the RIBA to collect his medal for Good Design in Housing from the housing minister, Tony Benn. After receiving the award for his North Several terraces in Blackheath, he set off to collect his dose money. Such are the vagaries of life in a small architectural practice.

Roy was born in Wolverhampton and after National Service in the Intelligence Corps in Germany, he went to Downing College, Cambridge. Here he read classics for two years before switching to English under Frank Leavis. He graduated in 1954.

After an unsuccessful six months as a trainee with John Lewis – sacked for telling customers what they ought to like – Roy joined the Architectural Association School of Architecture. Five years later he joined the architectural department of Cornwall County Council as part of the team responsible for New County Hall in Truro (Grade 2 listed in 1997), designing a range of office furniture that later went into commercial production. His

first solo job was a new library in Saltash.

In 1964 he set up his own practice in Blackheath, London. North Several was his first project to attract attention, a group of terraced houses on the edge of Blackheath. It was built by a company formed by the proposed residents (including Summers) and had a communal garden, and the carpets, tiling, sanitary ware, kitchen cupboards, bedroom cupboards etc were identical throughout the houses to save money. The wall panelling was the same plywood as used in storage boxes. The solar gain was calculated over a weekend by Ove Arup in a very early use of computers. The houses cost the same per sq ft as the council housing of the time, though they were much bigger.

Other housing schemes followed, notably the prestigious, low-density Lakeside Drive, in Esher, Surrey, which won the RIBA Architecture Award in 1976 and the DoE Medal and Diploma for Good Design in 1980.

Roy then worked for Lambeth Borough Council, designing 52-storey tower blocks to tackle Brixton's terrible housing problems (the experience formed the basis of *Benefactors*, a play by his friend and North Several neighbour Michael Frayn). The flats were never built.

He completed projects for the London Borough of Lewisham, including the first-ever solar-heated council flats, which won a Chartered Institute of Building Services commendation for energy use in 1982.

Refurbishments also came to him – a chateau in France, the Bishop's Palace at Winchester, a couple of Grade 2 Diocesan houses, restoration and conversion of Redlynch Park (Grade 2). He worked briefly in Qatar and Mallorca on houses and his last job was a delightful private house in Bromley.

Roy was an excellent planner, meticulous and obsessive, passionate about proportions, use of space, appropriate materials and always aiming for the best possible result. And if you did not agree with him he would go on arguing until you gave in.

Married in 1957 to Elizabeth Forster, Roy had four children, who survive him. As long as he was able, he pursued his passions of mountaineering, walking, photography, and gardening. After a long illness he died peacefully on 30 May 2012 in Bristol. ■

IN MEMORIAM

Burt James Leslie Hagger, elected 1951, Bedford
Gordon Victor Charles, elected 1934, London
Walter Flett Faulds, elected 1950, Anstruther, Fife
Leslie Arthur Gear, elected 1950, Hempton, Norfolk
Stewart Faulkner Peck, elected 1952, Dorking, Surrey
Anthony Charles Whitwood, elected 1965, Norwich
George Anthony Wilson Brancheth, elected 1948, Weybridge
Harry Marshall Fairhurst, elected 1949, Wilmslow, Cheshire
John Elwyn Donald, Griffiths, elected 1960, Aberystwyth
Rodney Herbert Taylor, elected 1958, Reading
William Chalmers Thomson, elected 1950
Derek Hawes Richards, elected 1960, Tonbridge, Kent
Frank Richard Walters, elected 1956, Sutton-in-Ashfield, Notts
John Alfred Williams, elected 1955, Neston, Cheshire
Barbara Mary Beresford, elected 1940, Kendal, Cumbria
Patrick John Bishop, elected 1960, Atrincham, Cheshire
Kenneth Harvey Bolton, elected 1951
Bryn Royston-Williams, elected 1942, London
John Drury Meade Taylor, elected 1947, Moreton-in-Marsh
Kenneth Arthur Coombs, elected 1956, Lewes, East Sussex
Terence Lancelot Ellard, elected 1956, Worcester
John Williams, elected 1951, Jersey
Anthony Cave-Browne-Cave, elected 1954, Salop
John Frederick Gray Benfleet, elected 1963, Essex
Raymond John Hey, elected 1949, Oxford
Kenneth Wilson Mellor, elected 1950, York
Edwin Arthur Mouriford, elected 1950, Stoke-on-Trent
Gerald Lou Allison, elected 1972, Corona Del Mar, Calif
Lewis Bernard Henry Cremer, elected 1936, Sittingbourne, Kent
Robert Ragland Meadows, elected 1939, London
Alan Herbert Ross, elected 1955, Budleigh Salterton, Devon
John Hartley Snowden, elected 1952, Kenilworth, Warwick
George Trevenen Wilson, elected 1951, Sherborne, Dorset
Clive Terry Breakspeare, elected 1972, Oakham, Rutland
Lawrence Albert Butterfield, elected 1942, Salisbury
Richard De'ath, elected 1983, Helensburgh, Dunbarton
Hilary Lewis, elected 1932, Victoria, Australia
Thomas Barron, elected 1961, Penarth, South Glamorgan
Harry Brian Jackman, elected 1954, Leeds
Richard Grantley Fitzhardinge, elected 1955, NSW, Aust
Meryn Asenath Wiles, elected 1982, Cardiff
Cornelius Brendan Minney, elected 1971, Swansea
Ernest Cooper Watkinson, elected 1962, Newcastle upon Tyne
Maurice James Walton, Northampton, elected 1954

To inform the RIBA of the death of a member, please email membership.services@riba.org with details of next of kin

Street / Road
New King Street

Name / Number
The Harp, 2 - 4

Brief Description

Built in 1897, this is a large and attractive pub that sits facing down Deptford High St from Evelyn Street. It is astride the two junctions with New King Street and Watergate Street and has been designed to address these streets as well. It makes a handsome contribution to the streetscape.

Conservation Area

Deptford High Street Conservation Area

The pub is in an ornate classical style with Baroque influences and is rendered to the upper floors with an unusual pink marble pub frontage. The roof is a dummy mansard which falls to a simple pitched roof to the rear. There are two ornate dormers to the roof with a circular window to one and a tablet of a harp to the other. There is an ornate frieze that wraps around the building at eaves levels. The first floor windows have decorative pediments and the proportions reveal a generously proportions rooms internally. To the ground floor the two original entrances have been converted into windows but the pediments above the fascias revealing the original locations. All the original timber windows remain to the upper floors.

This building meets the Local List criteria for local architectural and local historic interest.

North Several

1 to 7

Houses. 1963. By Royston Summers. Concrete frame, brick and glass. Three storey, one full-width, floor to ceiling bay of nine lights. Plain brick elevation to side. Box metal window framing comprised of storey-height mullions and single balustrade-height transom. Flat roof. Open-plan interior. Pure Modern style. Intentioned departure from - and resulting contrast with - surrounding context. Conscious distinction between strong linear quality of buildings with soft landscaping of collectively managed communal gardens. Co-operative experiment between playwright and journalist Michael Frayn and six other families. Of group value. Corner location with aspects north and east over Heath.

Blackheath Conservation Area

Pepys Road

Church of St Catherine

1894 Simple Gothic style church built of rubblestone with ashlar dressings. Saint Catherine is the patron saint of haberdashers. Rebuilt 1913 after a fire and again after bomb damage in 1940.

Telegraph Hill Conservation Area

Pepys Road / Vesta Road

Haberdasher's Aske's Hatcham College (former boys' school)

1875 Group of fine Gothic Revival style school buildings in stock brick with red brick and stone detailing. Main building is two storeys in symmetrical design with a central square tower rising up from the entrance. Steep hipped and gabled slate roofs and tall timber sash windows. Chapel to east has hipped slate roof, central porch to east with stone carving over and Early English style tracery windows. Built for the Worshipful Company of Haberdashers using an endowment given by their member, Robert Aske. It became a boy's school after the girls moved to the 1890 building at the bottom of Jerningham Road. The statue of Robert Aske in the forecourt is statutorily listed (Grade II).

Telegraph Hill Conservation Area

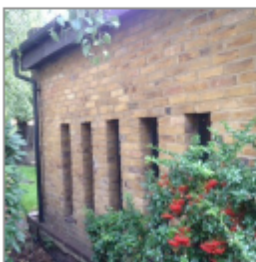
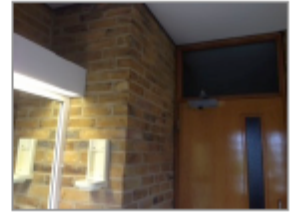
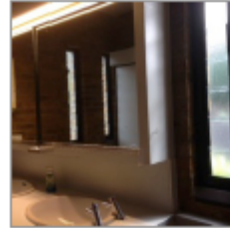
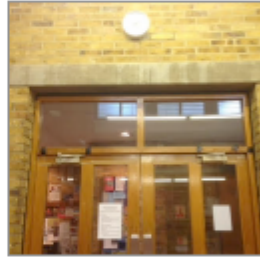
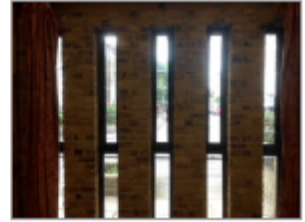
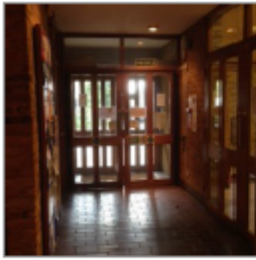

Transport Act 1968, or on the grounds that any requirements of that Act or of any instrument made under it, has not been complied with in relation to the Order, you may, within 4 weeks from 26th April 1978, apply to the High Court for this purpose.

F. A. Mallon, Chief Executive.

County Hall,
Barnsley.

Revenue	
Column 1	Column 2
Printing Office Street from its junction with Fells Close to its junction with Friary Place.	North-westerly North-westerly
Friary Place	North-westerly

(510)

SOUTH YORKSHIRE COUNTY COUNCIL

The South Yorkshire County Council (Barnley Town Road, Whinstrey) (Prohibition of Waiting) Order 1978

Notice is hereby given that on 17th April 1978, the South Yorkshire County Council made an Order under sections 1 (1), (2) and (3) of the Road Traffic Regulation Act 1961, as amended by Part IX of the Transport Act 1968, Schedule 19 to the Local Government Act 1972, and Schedule 5 to the Road Traffic Act 1974.

The effect of the Order which will come into operation on 17th May 1978, will be to prohibit any vehicle waiting at any time on the north-west side of Barnley Town Road, Whinstrey in the Metropolitan District of Doncaster which extends from the south-western kerb line of the access road to Rodway Glass Factory for a distance of 20 metres in a north-westerly direction.

Exceptions to the Order will permit waiting for the purpose of picking up and setting down passengers, loading and unloading goods, in connection with building, industrial or demolition operations, the removal of obstructions to traffic, the maintenance of the road and the services therein, in pursuance of statutory powers or duties and for the collection and delivery of postal packets. The usual exceptions for disabled persons' vehicles are also included in the Order.

A copy of the Order and a map showing the road the subject of the Order may be examined during normal office hours at the office of 20 the County Council, County Hall, Barnsley, and 24 Doncaster Central Library, Wakefield, Doncaster.

If you wish in question the validity of the Order or of any of the provisions contained therein on the grounds that it is not within the powers conferred by the Road Traffic Regulation Act 1961, as amended as aforesaid, or on the grounds that any requirements of that Act, or of any instrument made under it has not been complied with in relation to the Order you may, within 4 weeks from 17th April 1978, apply to the High Court for this purpose.

F. A. Mallon, Chief Executive.

County Hall,
Barnsley.

(511)

TOWN AND COUNTRY PLANNING ACTS

LEWISHAM LONDON BOROUGH COUNCIL

Town and Country Planning Act 1971

Lewisham London Borough Council

Conservation Area

Extension of the Blackheath Conservation Area S.E.3 and S.E.11

Revised Notice

Notice is hereby given that on 19th April 1978 the Council of the London Borough of Lewisham designated the following area within 8th and 9th Streets as a Conservation Area pursuant to section 177 of the Town and Country Planning Act 1971 (as substituted by section 1 of the Town and Country Amendment Act 1974):

Extension of the Blackheath Conservation Area S.E.3 and S.E.11 as indicated by broken lines on Plan

Number GEN/YA/77/18/20 which incorporates the properties listed in the Schedule hereto:

Conservation

1-10 (inclusive) and 12-22 (even) Belmont Grove; 21a/71 (odd) and 73 Belmont Hill; 40-84 (even), 20-28 (odd) Belmont Park; 6-18 (even), 20-48 (even), Marjorie Taylor Mews House, Sussex Chapel, 3, 5, 7, 2a, 8, 11, 11a, 13, 15, 15a, 15 north 23 (odd), 21-23 (odd) Broadway Road; 1, 3, 5 and 4 Drake Gardens; 1-12 (consecutive) Blot Hill; 1-3, 5-18 and 17-24 (inclusive) Blot Park; 4-22 (even) and 17-47 (odd) Clarendon Road; 47-50 (odd), 48-50 (even) and Christened Court Greenhill Park; St. Margaret's Parish Rooms and Hall, Kingswood Place; 22-24 (even) and 47-50 (odd) Lewisham Hill; 1-13 (consecutive) Mithras Close; 18-22 (even) Oatlands Road; 1, 2, 3, 4 and 24 Pelham Rise; 1-10 (consecutive) St. August Road; 22 St. Margaret's Passage; 1, 3, 5, 17, 19, 21 and 23 Walstead Road.

The provisions of sections 61a and 27A of the Town and Country Planning Act 1971 (as added by section 9 and 1 of the Town and Country Amendment Act 1974) (provision on cutting down, topping, lopping etc. of trees and the demolition of buildings without the consent of the Council) apply in this extension to the Conservation Area.

The above mentioned drawing may be inspected, without charge at the Town Hall, Cantock, S.E.3 (Floor 414) during normal office hours.

F. E. R. Black, Chief Executive.

Town Hall,

Cantock S.E.3.

Dated May 1978.

(512)

NEWCASTLE-UPON-TYNE BOROUGH COUNCIL

Notice on Public Path Orders

Town and Country Planning Act 1971—Section 218

The Newcastle-upon-Tyne Pathways No. 20 and 21 (Newcastle Footpath (Whitwell, Kingsgrove) Division) Order 1978.

Notice is hereby given that the above-mentioned Order (hereinafter referred to as "the Order") made on the 28th April 1978 is about to be submitted to the Secretary of State for the Environment for confirmation or to be confirmed by the Borough Council of Newcastle-upon-Tyne as an unopposed Order.

The effect of the Order, if confirmed without modification, will be:

- (a) To divert the public right of way over the length of Footpath No. 20 at Whitwell, Kingsgrove commencing at its junction with Whitwell Road and running thence in a generally south-westerly direction for a distance of approximately 180 metres then in a generally west-south-westerly direction for a further distance of 20 metres to the line of a new Footpath commencing at the junction of Footpath No. 20 with Whitwell Road, Kingsgrove and running along proposed estate roads and footways thence in a generally south-south-westerly direction for a distance of approximately 31 metres then in a generally north-westerly direction for a distance of approximately 217 metres then in a generally north-south-westerly direction for a distance of approximately 29 metres to Footpath No. 20 at a point approximately 157 metres from its junction with Whitwell Road, Kingsgrove.
- (b) To divert the public right of way over the length of the un-numbered Footpath at Whitwell, Kingsgrove commencing at a point on Whitwell Road opposite the junction thereof with Highfield Avenue and running thence northwards in a generally south-south-westerly direction for a distance of approximately 201 metres to the line of a new Footpath commencing at the junction of the un-numbered Footpath with Whitwell Road, Kingsgrove and running thence:
 - (i) in a generally west-south-westerly direction over a proposed estate open space for a distance of approximately 173 metres; then
 - (ii) along proposed estate roads and footways in a generally southerly direction for a distance of approximately 17 metres then in a generally south-westerly direction for a distance of approximately 273 metres then in a generally south-south-westerly direction for a distance of approximately 94 metres; then



**LONDON BOROUGH
OF
LEWISHAM**

Certified copy for the Register of Applications -
Section 24, Town and Country Planning Act 1971

PLANNING DEPARTMENT

Town Hall Chambers
Rushley Green
London SE8 4RP

telephone 01-893 4343 ext

your ref **Regyston 300000**

please quote **LA/738/25/78**

**MEMORANDUM TO
Borough Architects**

Date of Council's
Decision
24th October 1978

27 OCT 1978

**DEVELOPMENT PROPOSAL BY THE
BOROUGH COUNCIL - PERMISSION**

Town and Country Planning Act 1971
Town and Country Planning General Regulations 1974

Planning permission is deemed to be granted by the Secretary of State for the Environment
under the above Regulations for the following development:-

Date of Application **23rd December 1977**

Plan Registered No. **15434** Your plan No **22-14/14 and 15**

Development: **The erection of a single-storey building at
25/33 Broadway Road SE13 for use as a community
centre, and the provision of 8 car parking
spaces with access from Plyden Street.**

**The proposal as approved is subject to the
submission of details of facing materials,
surfacing materials and tree and shrub
planting and subject to the car parking area
being used only by vehicles of the occupants
(including employees using the building),
delivery vehicles, and visitors to the
building.**

Borough Planning Officer

NOTE: The development approved above must be begun not later than the expiration of 3 years beginning
the date of this approval.

C Y Storm Dip Arch Dip CD ARIBA FRPI Borough Planning Officer

Voluntary Sector Accommodation - Response to consultation

As part of the further consultation on proposed closures and redevelopments of community centres, we would like to include information on current centre activities and users, along with your response in the report back to Safer Stronger Select Committee and Mayor and Cabinet.

Community Centre: BRANDRAM ROAD COMMUNITY CENTRE

Day	Group/ user	Type of session/ activity	Number of users/ attendees	Types of users	Session fees/ charges	Additional requirements/ user restrictions
<i>Example: Monday</i>	<i>Dance ltd</i>	<i>Line dancing class</i>	<i>15</i>	<i>Older people (aged 50+)</i>	<i>£5 per session</i>	<i>Some limited mobility users</i>
Monday	Drop in club for the over 60's	An opportunity to meet your neighbours, share interests and meet new friends.	No regular attendees as yet	Age 60 +	Free to attend	Some limited mobility users
Monday	Community Events: Gaye Sturrock - Tutor of the London Centre of Indian Champissage International	Indian Head Massage Workshop. Learn a simple routine that is highly effective in combatting stress. This class gives you the chance to try out the seated massage (through clothes) of the shoulders head & neck. 4 weeks	10	Age 18 and over	Free to attend	Free parking at the centre makes a class/event more appealing and means that more people can attend.
Monday	Davies School of Dance Ann Davies	Ballet & Tap - Established for over 20 years. Davies School of Dance offers a range of dance classes for children of school age, ranging from Tap & Ballet	11	Ages 3 - 16	£4 per session Fees are deliberately kept low to enable children from a wide range of backgrounds to	Parking is very convenient as equipment needs to be carried in. It's also very

Voluntary Sector Accommodation - Response to consultation

		to Street Dance. Ann Davies has trained with the Royal Ballet & is a fully qualified & experienced teacher. Examinations in IDTA offered with a 100% pass rate. Every year your child will perform on our annual show designed to showcase their skills & build their confidence. Past pupils have moved on to further study at the Brits & have even performed in West End shows.			attend. Free trial sessions are offered along with free classes during the lead up to the students taking their dance exams.	useful for parents and children.
Monday	Yoga – Hatha - All Levels Sarah Hanks (18.45)	A class that focuses on improving well-being physical and mental. Physical work benefits, stability, mobility and strength. Classes always include a period of meditation and rest. People often begin yoga as they have an injury or problem, i.e. a bad back. Yoga has been demonstrated in a NHS and British Wheel of Yoga study to benefit back pain.	16	Wide range of ages, 18-70's. Mixed gender.	£12 per class or £7 for concessions. (this is the same as doing a yoga class at a local authority gym)	Parking is a premium for all regular user groups of Brandram Hall

Voluntary Sector Accommodation - Response to consultation

Monday	Yoga For You Sarah Hanks (20.00)	Postures in a flowing sequence YOGA Level 2. A class that focuses on improving well-being physical and mental. Physical work benefits, stability, mobility and strength. Classes always include a period of meditation and rest. Fundraiser in Jan 2015 for Lewisham Foodbank TRessel Trust and raised £550+	10	Wide range of ages, 18-70's. Mixed gender.	£12 per class or £7 for concessions (this is the same as doing a yoga class at a local authority gym)	Parking is a premium for all regular user groups of Brandram Hall
Tuesday	Theatre Tots Laura Sydonie	Theatre tots offers drama session for early years children and their parents and carers. Following themes and using songs, dance and stories Theatre tots explores early imaginations. The storage in the hall makes it possible for us to store equipment which is a rare bonus for any users. The hall is very well kept with baby change, committee room, equipped kitchen, stair gates and	15 children and their carers	Ages 0 – 5	£6 per class Theatre Tots offers siblings 10% discount and we are inclusive to children with additional needs. So if a child needs support we cover the cost to enable them to join in. In the past this has included blind, deaf children as well as children in the autistic spectrum.	The parking is a big draw for our customers – from a safety and convenience point of view. We also have a few users with additional needs and the parking enables them to partake.

Voluntary Sector Accommodation - Response to consultation

		small garden area.				
Tuesday	Theatre Tots Laura Sydonie	Theatre tots offers drama session for early years children and their parents and carers. Following themes and using songs, dance and stories Theatre tots explores early imaginations. The storage in the hall makes it possible for us to store equipment which is a rare bonus for any users. The hall is very well kept with baby change, committee room, equipped kitchen, stair gates and small garden area.	15 children and their carers	Ages 0 - 5	£6 per class Theatre Tots offers siblings 10% discount and we are inclusive to children with additional needs. So if a child needs support we cover the cost to enable them to join in. In the past this has included blind, deaf children as well as children in the autistic spectrum.	The parking is a big draw for our customers – from a safety and convenience point of view. We also have a few users with additional needs and the parking enables them to partake.
Tuesday	Helen O'Grady Drama Academy Neil O'Gorman	The prime aim of the Academy as well as developing creative skills, is to use drama to develop the vital life skills children need in order to have the best possible start in life. We have been developing their confidence, self-esteem & communication skills for nearly 20 years at Brandram Road Community Centre	45 Children spread across three one hour time slots.	Ages 5 - 18	£8.50, with concessions for siblings. We also offer scholarship places to local schools for pupils they feel would benefit, but would otherwise be unable to afford it.	N/A
Tuesday	Pilates	Intermediate/Advanced. Improves health & well-	20	Age 20 – 80 +	£12 per session	Car park is very useful for

Voluntary Sector Accommodation - Response to consultation

	Nicole Gatter	being for all ages, Particularly those suffering from long-term back/neck pain & can also be successful in helping with chronic conditions such as MS, Asthma & Hyper Mobility, potentially reducing the demand on the NHS. A valuable service for the elderly, helping to remain active & improve strength, mobility, independence & building a network of friends. Pilates is excellent for both physical & mental wellbeing for the community				clients who have mobility problems as space to park is hard to find outside and close to the community centre
Wednesday	Mountain of the Lord's House Prayer Meeting	Inter-denominational ministry committed to helping people in positive ways through Evangelism, to pray & daily outreach. Bringing youth together, teaching the importance of love, respect for themselves & their parents. Marriages: Dealing with marital problems through counselling. Teaching parents how to relate with their children,	18	10 women 8 men Ages 35 – 64	Free of charge	Free parking space is very valuable for those who have very little money

Voluntary Sector Accommodation - Response to consultation

		especially those in their teens. Give hope to the hopeless, teaching prisoners to become responsible citizens, by listening to their views of what lead them to commit a crime. Help bring them back to Christ & reconciling them with their families.				
Wednesday	Davies School of Dance Ann Davies	Ballet & Tap - Established for over 20 years. Davies School of Dance offers a range of dance classes for children of school age, ranging from Tap & Ballet to Street Dance. Ann Davies has trained with the Royal Ballet & is a fully qualified & experienced teacher. Examinations in IDTA offered with a 100% pass rate. Every year your child will perform on our annual show designed to showcase their skills & build their confidence. Past pupils have moved on to further study at the Brits & have even performed in West End shows.	16	Ages 3 - 16	£4 per session Fees are deliberately kept low to enable children from a wide range of backgrounds to attend. Free trial sessions are offered along with free classes during the lead up to the students taking their dance exams.	Parking is very convenient as equipment needs to be carried in. It's also very useful for parents and children.
Wednesday	Hatha Yoga	Ideal for beginners. A class that focuses on improving	20	Wide range of ages, 18-70's.	£12 per class or £7 for concessions	Parking is a premium for

Voluntary Sector Accommodation - Response to consultation

	Sarah Hanks	well-being physical and mental. Physical work benefits, stability, mobility and strength. Classes always include a period of meditation and rest. People often begin yoga as they have an injury or problem, i.e. a bad back. Yoga has been demonstrated in a NHS and British Wheel of Yoga study to benefit back pain. Fundraiser in Jan 2015 for Lewisham Foodbank TRessel Trust and raised £550+		Mixed gender.	(this is the same as doing a yoga class at a local authority gym)	all regular user groups of Brandram Hall
Thursday	Home Education Emma Kendall	This group has been meeting at Brandram Road Community Centre for many years. By having the use of the small room as well as the main hall the younger & older children can be catered for. Home Educated children benefit from having a social venue to meet. Families of young ones feel the outside space is safe as it is enclosed & many outside activities have taken place. Planting, growing flowers, forest	10 families (minimum)	Age range 0 - 11	£3 per family (no concessions, no free places	The outside enclosed space provides invaluable benefits for the children's education and safety.

Voluntary Sector Accommodation - Response to consultation

		skills, worm-digs to name but a few of the many great educational experiences when an outside space is available. Some children have been attending for many years so the regular meeting provides a social hub for friendship & learning activities plus valuable discussion time with other children.				
Thursday	Theatre Tots Laura Sydonie	Theatre tots offers drama session for early years children and their parents and carers. Following themes and using songs, dance and stories Theatre tots explores early imaginations. The storage in the hall makes it possible for us to store equipment which is a rare bonus for any users. The hall is very well kept with baby change, committee room, equipped kitchen, stair gates and small garden area.	15 children and their carers	Ages 0 -5	£6 per class Theatre Tots offers siblings 10% discount and we are inclusive to children with additional needs. So if a child needs support we cover the cost to enable them to join in. In the past this has included blind, deaf children as well as children in the autistic spectrum.	The parking is a big draw for our customers – from a safety and convenience point of view. We also have a few users with additional needs and the parking enables them to partake.
Thursday	Pilates Nicole Gatter	Intermediate/Advanced. Improves health & well-being for all ages,	20	Ages 20 – 80+	£12 per session	Car park is very useful for clients who

Voluntary Sector Accommodation - Response to consultation

		Particularly those suffering from long-term back/neck pain & can also be successful in helping with chronic conditions such as MS, Asthma & Hyper Mobility, potentially reducing the demand on the NHS. A valuable service for the elderly, helping to remain active & improve strength, mobility, independence & building a network of friends. Pilates is excellent for both physical & mental wellbeing for the community				have mobility problems as space to park is hard to find outside and close to the community centre
Friday	Theatre Tots Laura Sydonie	Theatre tots offers drama session for early years children and their parents and carers. Following themes and using songs, dance and stories Theatre tots explores early imaginations. The storage in the hall makes it possible for us to store equipment which is a rare bonus for any users. The hall is very well kept with baby change, committee room, equipped	15 children and their carers	Ages 0 - 5	£6 per class Theatre Tots offers siblings 10% discount and we are inclusive to children with additional needs. So if a child needs support we cover the cost to enable them to join in. In the past this has included blind, deaf children as well as children in the autistic spectrum.	The parking is a big draw for our customers – from a safety and convenience point of view. We also have a few users with additional needs and the parking enables them to partake.

Voluntary Sector Accommodation - Response to consultation

		kitchen, stair gates and small garden area.				
Friday	Mummy & Baby Yoga – New Born to pre-crawling. Julie Adam	To help mums regain strength & muscle tone. Sensory work for your little one through laughter, song & play. Improve digestion for both Mummy and Baby. WE finish with a period of relaxation followed by a well earned cup of tea & the opportunity to meet the community of New Mums in the Blackheath, Lewisham, Hither Green & Lee area	15 – 20 Mummies and 15 -20 Babies (currently 20 in this group die to the new baby boom!)	Mummies ages 18 – 45. Babies range from 4 weeks to 9 months. Mixed Ethnic group	£69 for 6 sessions used over a flexible 7 week course. £11.50 per class Concession rate: offered to low income households. £42 for the course. £6 per class Free places available	Space for buggies or parking facilities needed for Mum's with back/weak abdominal muscles.
Friday	Gardening Project The Local Community	Drop in for total beginners to the experienced. Help to grow a variety of flowers & vegetables for each season & share your expertise of gardening with others to pick up tips to help gain knowledge.	No regular attendees as yet		Free to attend	
Friday	Restorative Yoga Julie Adam	These well supported poses allow you to linger quietly for a time & assist your parasympathetic and sympathetic nervous system to reduce stress levels & support the healing and nurturing process. WE finish with	10 – 12 students	Wide range of ages, from 16 – 70+ Mixed gender class	£20 which includes fresh soup, bread + butter after class. Concession rate: £10 Free places available	Accessible parking facilities needed

Voluntary Sector Accommodation - Response to consultation

		soup & the opportunity to get to know you yoga community in the area. Suitable for everyone.				
Friday	Conquerors Covenant Saints Ministries – Faith Group Victor Charles-Ayuto	In these days of financial stresses & deep depression, help & encouragement is one of the best things that we can do for each other. We seek fresh ideas on how to help our community to help each other. We seek fresh ideas on how to help our community to help families & individuals. A great deal of outreach happens to help people in a variety of ways. A Little about Us: We are committed to helping each other grow in Our Christian faith and in our worship and service of God. We believe that people need Jesus and as a church we have found that faith in him makes a difference in	10 - 15	Wide range of ages	No Charge but requested donations from well wishers	The car park is essential for wheel chair users and makes getting into the hall a lot easier.

Voluntary Sector Accommodation - Response to consultation

		<p>our everyday lives.</p> <p>Our Vision: To be a church that demonstrates the reality of God's love and power so that we can impact the community around us and the world.</p>				
Friday	<p>Sound Bath</p> <p>Nicola Kelly</p>	<p>A beautiful deep meditation experience that uses ancient instruments from around the world. This unique experience can help you release stress and feel more energised happier and uplifted.</p>	No regular attendees as yet		£10 per class	Car park is a bonus
Friday	<p>Sound Therapy</p> <p>Sarah Hanks</p>	<p>Suitable for everyone. A 2 hour session of sound therapy where people have the opportunity to relax. It is especially helpful to those who feel stressed and over whelmed and want to make a positive change in their mind set. Regular attenders report that it improves sleep, reduces anxiety and stress.</p>	20	<p>Wide range of ages, 18-70's. Mixed gender.</p>	<p>Concession is £15 (no free places as they are not viable)</p>	<p>Parking is a premium for all regular user groups of Brandram Hall</p>
Saturday	Community Yoga	<p>This class is for all & focuses on improving</p>	8 – 16 students	<p>Wide range of ages from 16 –</p>	<p>£12 drop in fee. No pre-booking required</p>	<p>Accessible parking</p>

Voluntary Sector Accommodation - Response to consultation

	Julie Adam	flexibility & developing strength. We finish with a period of deep relaxation. Suitable for everyone! This lovely group ranges from 16 – 70+ years in age.		70+ Mixed gender class	Session rate: £7 Free places available	facilities needed
Saturday	Pregnancy Yoga Julie Adam	Bring energy, peace & balance into your pregnancy & prepare for the birth of you baby. This lovely class offers you the opportunity to meet other pregnant ladies in your community & the support that this can offer!	14 – 16 students	Age ranges from 18 – 45 + Mixed ethnic group	£60 for 5 sessions with flexible 7 weeks to use. Concession rate: £35 for 5 sessions with a flexible 7 weeks to use.	Accessible parking facilities needed as students pregnant students attend classes from 12/15 weeks and up to and including 41 + 6 weeks pregnant
Saturday	Active Birthing Workshop with partners Julie Adam	These one-off two hour sessions are designed to help prepare you & your birthing partner for labour & the birth of your baby in a fun & informative way. Covering active birthing positions, breathing, visualization & massage techniques & ways your partner can support you through labour.	Maximum 5 couples	18 – 45 + Mixed Ethnic group	£90 for a one-off two hour session Concession rate: £35 Free places available	Accessible parking facilities needed as students attend from 32 weeks and up to and including 40 weeks pregnant
Saturday	Children's Parties / Events	This space is regularly used	Often full	All ages attend	In the past parties went on	The car park is

Voluntary Sector Accommodation - Response to consultation

		and is ideal for children's parties. People love the fact that the hall is not too big or too small and has a very welcoming feel because of this.	use of halls capacity	as children's parties brings families and friends together.	until late at weekends, but now parties stop at 6pm. This has been in place for the last year or so and has ensured better relationships with the neighbours living in close proximity to Brandram Hall.	a great help when bringing in anything from cars for the party or event.
Saturday	Charity fund raising events	This time is used (where diary permits) for fund raising events for charities, and have been to raise money for British Heart Foundation & Dementia UK, and have included events for parents with children to enjoy. Events such as painting competitions have taken place that provides some entertainment and a meeting place for local residents.		All ages. A time for the community to help others less fortunate than themselves, providing a great community spirit.		The outside space provides extra possibilities for fund raising ideas.
Sunday	Conquerors Covenant Saints Minsistries Victor Charles-Ayuto	In these days of financial stresses & deep depression, help & encouragement is one of the best things that we can do for each other. We seek fresh ideas on how to help our community to help each other. We seek fresh	20 - 25	Wide range of ages	No Charge but requested donations from well wishers	The car park is essential for wheel chair users and makes getting into the hall a lot easier.

Voluntary Sector Accommodation - Response to consultation

		<p>ideas on how to help our community to help families & individuals. A great deal of outreach happens to help people in a variety of ways. A Little about Us: We are committed to helping each other grow in Our Christian faith and in our worship and service of God. We believe that people need Jesus and as a church we have found that faith in him makes a difference in our everyday lives.</p> <p>Our Vision: To be a church that demonstrates the reality of God's love and power so that we can impact the community around us and the world.</p>				
Sunday	<p>Faith Group</p> <p>Andre Gabriel</p>	<p>This welcoming Faith Group has been meeting at this venue for 30 years. Regular members pay a small subscription to cover the hall hire costs.</p>	10 regular members	Mixed ages young to elderly	Guests are welcomed for free.	The car park is essential for wheel chair users and makes getting into the hall a lot easier.

Voluntary Sector Accommodation - Response to consultation

<p>Sunday</p>	<p>Tamil Community & Youth Centre Arts & Sports Activities</p> <p>Alfred Venthakone</p>	<p>We organise sports activities, poetry & chess competitions every year. We fortnightly meet on Sundays to discuss issues that affect the community with a professional or experienced person present. Such as the importance of parents understanding their children in the newly adopted environment, women's education & empowerment, parenting, physical & mental health issues.</p>	<p>10 – 25 on normal days And More on special days</p>	<p>Parents and children</p>	<p>Members are not charged for attending sessions.</p> <p>But some senior members contribute towards hiring the hall on Sundays</p>	<p>Valuable outdoor sports activity space is available at Brandram Road Community Centre</p>
<p>Sunday</p>	<p>New Life World Apostolic Church</p> <p>Jacob Abraham</p>	<p>This is a multi-cultural Church that regularly uses the centre to serve the community. The Centre has been a conduit in helping us connect with local community, develop & build positive relationships. Members greatly value the services, these include spreading the Gospel of JESUS CHRIST, Revival Concerts and opportunities</p>	<p>15 – 20 + some children (varies)</p>	<p>10 females & 5 – 10 males</p> <p>Young to elderly</p>	<p>No charge</p>	<p>Some members use the car park which is so convenient</p>

Voluntary Sector Accommodation - Response to consultation

		for young people to learn & practice musical skills. We also organise and deliver Bible studies for all the community.				
Sunday	Chakradance Christine Wykes-Driver	Free style Dance Meditation to Music. CHAKRADANCE is a dance practice for body and soul. It's a powerful experience that will free and energize you. It combines spontaneous dance, guided imagery and music to promote that wonderful state of calm vitality known as "wellbeing".	No regular attendees as yet		£10 per class Concessions £5	Wheel chair users are welcome for this event and the use of the car park is very helpful

Champion Hall

Thank you for your time recently. I have sent the template of usage back to Evette McDonald plus a copy in the post.

I would just like to add that from December we will have a recognised martial arts group using the hall also. I would like consideration to be given to Champion Hall as an important part of Sydenham life. Apart from the usage shown the hall is widely booked on a Saturday and Sunday, with Kumon teaching on a Saturday morning and Greater Grace Church on a Sunday with events in the afternoon and evening for birthdays/christenings etc.

We would like to look to paying a rental for use of the hall and would be grateful if this would be possible and, if it is, how much we would need to be.

Thank you for your help and if you need any further information please let me know.

Mo Sheahan

for Champion Hall

Community Centre: Champion Hall

Day	Group/ user	Type of session/ activity	Number of users/ attendees	Types of users	Session fees/ charges	Additional requirements/ user restrictions
<i>Example: Monday</i>	<i>Dance ltd</i>	<i>Line dancing class</i>	<i>15</i>	<i>Older people (aged 50+)</i>	<i>£5 per session</i>	<i>Some limited mobility users</i>
Sunday	Greater Grace Church	Faith Group	40-50	Varied ages and types from 4-80. Separate classes within the service for children	Donations	
Monday, Wednesday, Thursday, Friday	Angel face pre school	Nursery	20-30	Under 5 for pre school After school varies	A lot of funding but £30 for the day	
Monday, Wednesday	Sydenham Dance centre	Dance	20-30	25-70 years old	£7.50 for the evening	
Tuesday, Friday, Saturday	Kumon centre teaching		20-30	Mainly under 10s	In line with kumon prices	
Tuesday	Tea dance	Drop in	10	OAPs/ disabled but all welcome	£1.50	
Tuesday	Greater Grace prayer group	Prayer	20/30		Donations	
Thursday	Badminton	Sport	Approx 8-10			

Evelyn Community Centre

From FORVIL

We are a service group that caters for the Vietnamese and Chinese community on the Evelyn estate and across London; we have over 100 users at present attending Evelyn. We operate 5 days a week Monday-Friday and hold a luncheon club for our community on a Thursday and Friday. On these days we are able to have many different services come and educate a lot of our users. Our concern is that if the centre was taken away from us, there would be know where for our elderly and other Vietnamese and Chinese user group go to access the support we provide. We are a community that learn and trust one another and have come to rely on us to help them with very pressing matters and private matters. Most of our service users trust us and come to our luncheon club not only to socialise but to find out life changing information they might otherwise not have been able to access. We work closely with several organisations in Lewisham and other boroughs and through this many of our users now have knowledge that could potentially, help them have a better quality of life. We have the local optician come in and check our member's eyes, we have Lewisham health team come and check members health i.e. blood pressure, heart, diabetes, cholesterol levels etc. We also have the local fire brigade come and give demonstrations on how to check their smoke alarms, and also ensure they know who to call in case of a fire. The local police also come in and educate user groups on how to report a crime and how to keep themselves safe. We have the local dieticians come and educate them on healthy lifestyles. We help our user groups with housing issues, employment issues and offer English language sessions. We have a keep fit class every Friday afternoon that is not only open to the Vietnamese and Chinese community but to all the community which is growing in numbers week by week and every other Thursday we offer classes for the community residents who's mobility is poor, to do chair aerobics. Many of our users rely on us to help them with their day to day living as without us they would have no one to turn to. We pride ourselves on being a central hub for our Evelyn community Vietnamese and Chinese residents who have over the years become reliant on use to give them the opportunity to not live isolated but be part of a group where they feel they belong to. We are working in a community centre with other user groups within the centre allowing us to branch out. The loss of this centre would deeply effect not only the users of our group but ourselves in being able to accommodate and facilitate the services we offer and provide.

To whom it concern,

I have been lead to believe Evelyn Community Centre is up for consideration in the redevelopment of a smaller centre and possibility of housing. You only have to look outside the centres doors to see the vast array of housing comprising of high rise, flats and houses. I was moved to Evelyn Community Centre nearly a year ago from another centre that was beyond economical repair which become too dangerous for user groups to use. Over this time at Evelyn my client list has grown. When this first occurred I was worried that I would lose my user group, but they faithfully moved with me. I run two classes a week on Monday and Wednesday evenings from 18:30-21:30. My target group is the youngsters and youths keeping them off the streets, and showing them a different way to channel their energy into a focused disciplined sport. Teaching self- defence through karate has been proven to help improve and develop confidence, co-ordination, concentration and discipline in both adults and children. I run classes for children and adults, and have enjoyed working within the community. Being moved once had a knock on effect as I did lose a small percentage of my students and have had to build it back up, but fortunately being moved to Evelyn Community Centre has had a positive impact on my services, giving me the opportunity to pass on not only a skill i learnt but a way of life.

Yours Sincerely

Felix Nelson

(Newcross Karate Academy)

Dear sir/madam

Background Information:

My name is Keith and I am the chair person for Evelyn Tenants and Residents Associations (E.T.R.A). I took this post on after the late Julia Donovan sadly passed away last year who we sadly miss; we are funded by Lewisham Tenets Levy (LTF).

I am involved with:

The Evelyn coordinating group

MET police safer neighbourhood team and local PCSO'S

The ASB team,

The scrutiny group along with Tepas

As well as many other departments within Lewisham and Lewisham Homes.

Our aims as a TRNA is to serve and help within the local community, with housing, block and estate issues, supporting tenants residents and lease holders with their issues and problems, also facilitated within the TRNA meetings. Sourcing information for all of the above, and pointing them to the right departments or services, and offering ongoing support where needed along with supporting the elderly Re:f housing and OT. Who we co-work with within the centre are all groups as required in a supporting role along with grant applications and more. I would like to point out that Sharrone Harvey has been very helpful and instrumental in ensuring that the centre is being used to its full potential along with moving three displaced user groups to within this centre increasing its usage providing more facilities for the local community. Due to a reduction of the number of caretakers from 7-3 workers myself and others on a voluntary basis help as we can, within and outside of the building and at times with some financial costs to ourselves i.e. cleaning materials and products, maintaining the cleanliness of the kitchen along with the cooker, cooker hood and other general hygiene matters within the kitchen and on occasions dust and mopping the main hall floors. If it was deemed that the centre was to go it would have a devastating impact on the community and the services it provides within that said community including childcare. It was suggested that a smaller building within a new development may be under consideration by yourselves, with the increase usage of the centre a smaller centre would not suit purpose as the church group regularly fills the hall to near capacity, similarly with the self defence group and other user groups within the centre. I thank you for your time and hope this will help you to allow all the groups and users of this community centre to continue helping and serving the community as it has done for many years.

Yours Sincerely

Keith chairperson of ETRA



BunnyHop Day Nursery, 1 Kingfisher Square Deptford London SE8 5TW

Re: Voluntary Sector Accommodation- Response to the consultation on proposed closures and Redevelopment of community centres.

Dear Mayor and Cabinet,

Background information: We are a private day nursery operating Monday-Friday 08:00-18:00 hours. We cater for children aged 2yrs -5yrs, 50 weeks of the year situated within Evelyn Community Centre. We have been serving the community for over 20 years, offering full-time and part-time spaces for children that have come from many multi-cultural backgrounds. At present we have 36 children and families attending BunnyHops, over half of our children are currently in receipt of the free 15 hours nursery place. This is a clear indicator that the need for a nursery is very high. We work alongside several other agencies within Lewisham borough, and continue our rapport with them on a daily basis. The community centre where we are situated is in the heart of a community, where several high rise housing, lower lever flats and houses are situated. 95% of our families live in the immediate area and many come from disadvantage backgrounds. We work alongside Local authorities where many of our parents have links with, such as social services as some of our children are on the 'at risk register', or family members having mental health issues, or children that are in care system. Due to the volume of high rise flats and houses we constantly have a waiting list as parents/carers are in desperate need for good quality child care. The impact of the centre closing would mean a huge chunk of a growing community gone, and children left without any form of childcare/education in the early years. By the nursery taking children from the age of 2 yrs.' We can identify early on of any additional needs a child might have. We currently have 12 children that have Special Educational Needs, and are now getting the correct help and support needed for them and their families. The government have brought forward plans to double free childcare for working parents, to support working families with the costs of childcare, and without us already offering affordable childcare, this would drastically decreases the numbers of parents actively looking for employment or are currently in higher education, as childcare is so sought after in this area. We are in a community centre that is used by so many different cultural groups on week days and weekends for private hire and for regular users. There are roughly eight user groups actively using the centre but working in partnership with one another.

Yours Sincerely

Natasha Ricketts (Manager)

RE: EVELYN COMMUNITY CENTRE CONSULTATION MEETING

MONDAY, 21ST SEPTEMBER 2015 – 5:00 TO 6:15 PM.

Manifesto of Mount Carmel Church

The foundation of this church is built upon the inspiration of Jesus Christ, where a collective group of worshippers shares fellowship within Evelyn Community Centre.

Mount Carmel Church was fortunate to take up residency through Lewisham Council at Scotney Hall, New cross, Sharratt Street in the 1980's. The nature of Mount Carmel Church today and when it was based on Sharratt Street, Scotney Hall was to provide a place of worship for people within the community, offering support to all who may be facing difficulties within their life's, provide a place for children of all ages a warm and friendly Sunday school environment, to share creative activities with other children, to develop their understanding of good choices to make in life and support the importance for them to attend school.

The community did participate in much of the Church service and special occasions over the years where food was also provided as a sense of giving to all that came. Unfortunately, due to a major water leak, leaving the main hall in a bad disrepair state in November 2014, we were offered a short term Tenancy at Evelyn Community centre on the 2nd of December 2014.

The members of Mount Carmel Church embraced this change and were able to settle in Evelyn Community Hall very quickly. However, there are some underling matters to be resolved, but we have adapted to the current location and the community in like manner when located at Scotney Hall. People have visited from the community and commented on how they enjoyed the service and just wanted to come in and listen, which is always welcomed.

There are elderly members who are within the borough and the community area which find this location very accessible, where they are able to share a meal and have a sense of family unity as some live on their own.

Mount Carmel Apostolic Church Objective:

In a community where there are many families and people with many financial problems, fragile sense of well being, Mount Carmel offers a place for all to come and have rest from the many challenges people face individually or as a community and can help towards the progression of a peaceful well being.

Mount Carmel Apostolic Church Aim:

We have much passion to extend the foundation of Mount Carmel Church to more of the community and continue to co-operate with the other user groups within the centre, so that lives in the surrounding area can benefit from this good support network and contribute to the stability of the community.

Mount Carmel Apostolic Church & Evelyn Community centre Future plans:

Following the meeting on the 21st of September 2015, we welcome the idea to develop the community centre, as we appreciate the need for more housing within the Lewisham borough, but see the vital importance for the community centre to remain.

The centre most certainly could benefit from an upgrade to improve the lighting where currently two thirds of the lights are not in operation. The oven is in a hazardous disrepair state, lack of storage space for all user groups and general wear and tear throughout the hall.

Therefore, should the decision be made to redevelop the community centre with Housing , we would strongly request that the premises is not down sized, as with more housing this would result in more residents in need of the centre.

We anticipate that this manifesto will be taken into consideration when future plans for Evelyn Community centre is made.

Ewart Road Club House

17th September 2015

Ms Liz Dart
Lewisham Borough Council

Dear Ms Dart

Ewart Road Community Clubhouse

I am writing this letter in regards to the recent threat of closure and redevelopment of our estate clubhouse.

I am the Chair of Ewart Road Housing Co-operative Ltd and I am raising these concerns with you on behalf of the Management Committee and the residents of our estate.

We are deeply troubled and alarmed about the recent proposal by The London Borough of Lewisham to close our clubhouse with the aim of demolition and redevelopment of the land. The clubhouse is an integral part of our estate and our community and we simply cannot afford to lose it.

Residents, local faith groups, other charitable organisations, children's groups, sports and well-being as well as residents and the management committee use it.

We have some queries that I hope you are able to answer:

- ❖ It seems that no one has visited the site or discussed this properly with the co-op: has such a visit occurred?
- ❖ Planning permission was not given to the property next door, so we would question the probability of getting one for the clubhouse development you propose
- ❖ I am sure you are aware of the fact that we are a registered social landlord and that we have just signed a new 5-year agreement to manage the estate and clubhouse?
- ❖ In the event that our wishes to keep the clubhouse are overruled by LBL, the Council will still have to provide us with alternative accommodation: many of our residents are vulnerable and elderly and would find it very difficult to travel to meetings that are not on the estate.
- ❖ If new dwellings are built on the site, it states in your agenda from the meeting we attended at the town hall on Wednesday 15th July that Lewisham Homes are interested in managing any new development on our clubhouse land, (page 98 of your agenda). We would also question this decision, as we think it is completely inappropriate. We are more than qualified to manage properties on our own estate and have done so since we formed as a co-op in 1982.

- ❖ You also stated that one of the reasons for selling community buildings is due to the cost to the council of maintaining these buildings. Our clubhouse does not need your financial support: it generates income, has a surplus, is managed by a dedicated group of volunteers and is, in our opinion, self sufficient and not dependent on council funding.

To be quite frank, the co op feel that we have been side-lined and not consulted in a fully transparent way in terms of these decisions being made on our behalf that directly affect our residents and wider community, who use our clubhouse for social and community meetings, events and projects.

The loss of our clubhouse will actually undo many years of work in terms of community cohesion and tenant relations and we would urge the council to reconsider this idea, especially in view of the fact that it is a policy of The London Borough of Lewisham to promote diversity, community care, outreach and concern for those who are isolated, vulnerable and lonely, in particular the elderly. The Ewart Road Clubhouse is of paramount importance to people on the estate and the wider community that are come together in community spirit.

I would be obliged if you would give the time to answer these questions and concerns we have raised.

I look forward to your reply.

Yours sincerely

Brian Courtney

Chair of Management Committee

Ewart Road Housing Co-operative

Sir Steve Bullock
Mayor of Lewisham
Mayor's Cabinet

Dear Sir

Re: Ewart Road Housing Co-operative Community Clubhouse

I am the Chairperson of the Management Committee for Ewart Road Housing Co-operative Ltd, and I am writing to you on behalf of the Committee and the Co-operative. We have just been made aware that our Community Clubhouse is under threat from Housing Development.

I feel anger that this is even being contemplated. We are a committed group of people who have worked hard over the years to keep our estate well maintained and our residents happy. The clubhouse is the central meeting place for our committee and residents, the hub of our estate.

Whilst it is true that the clubhouse has not been used to its full potential recently, we have been lucky enough to get on board a young woman who has the energy, confidence and commitment to get the clubhouse running more like it used to be. Apart from our monthly and quarterly meetings, we have TMO Liaison meetings with the other co-operative in the borough, we hold table sales monthly and we have Bingo sessions starting on 23rd July, with coffee mornings starting on 11th August. We also have a few faith groups who use the space for their prayer meetings. These people also belong to the community. Our problem has been that people are unaware of our clubhouse or its location. This is about to change and we had already started working on a comprehensive plan for our community clubhouse when we heard about the council's latest plans.

We have met with a representative of Community Connections who gave us a lot of advice and is committed to supporting us in the future. She informed us that there is a need for our clubhouse as the Forest Hill and Catford areas do not have a community centre/clubhouse and she has given us connections to organisations that would be interested in our space. This makes it an asset to the community as this area will be non-profit making. Our next step once this side is set up would be to concentrate on the private sector to make the Clubhouse financially self-sufficient, so the upkeep of the clubhouse will come out of the profit and not be a burden on the council.

We are in the process of designing flyers and posters to be distributed ahead of the two events mentioned above and to advertise other events which we are in the process of arranging.

We are Registered Social Landlords. I want to know if you really can strip us of this asset? Is the council legally entitled to destroy part of our community? It is certainly not morally entitled.

Our members are working extremely hard to make our community clubhouse a success for the estate and the wider community, and will continue to do so. In the event that all this is of no avail, I would like to know what the council will provide us with as an alternative to our community centre. Also, is our estate office under threat as well?

Some of us will be attending your meeting on Wednesday evening and trust you will be able to read this letter and the accompanying draft Plan for our Community Clubhouse before the meeting. We are determined to keep our community clubhouse for the community and will work unceasingly to that end.

Yours faithfully

Brian Courtney
Chair
on behalf of Ewart Road Housing Co-operative Ltd
and the Management Committee

(Enc)

Honor Oak Community Centre

Community Centre: ___Honor Oak Centre_____

Day	Group/ user	Type of session/ activity	Number of users/ attendees	Types of users	Session fees/ charges	Additional requirements/ user restrictions
<i>Example: Monday</i>	<i>Dance ltd</i>	<i>Line dancing class</i>	<i>15</i>	<i>Older people (aged 50+)</i>	<i>£5 per session</i>	<i>Some limited mobility users</i>
Tuesdays	Mini Drama	Drama for kids	10	children 3-11	£5 per session	NA
	□					

Community Centre: ___Honor Oak Community Centre_____

Day	Group/ user	Type of session/ activity	Number of users/ attendees	Types of users	Session fees/ charges	Additional requirements/ user restrictions
<i>Example: Monday</i>	<i>Dance ltd</i>	<i>Line dancing class</i>	<i>15</i>	<i>Older people (aged 50+)</i>	<i>£5 per session</i>	<i>Some limited mobility users</i>
Friday	Grace Church Brockley	Toddler Group	Variable (15 – 40)	Parents and pre school children	£1 per session	We use the kitchen, crèche/lounge rooms and the outside area

Trustees

Honor Oak community Association (HOCA)

30 September 2015

Dear Ms

Honor Oak Community Association (HOCA) - voluntary sector accommodation consultation response.

HOCA welcomes the opportunity to respond this consultation on voluntary sector accommodation.

Our aims

The aims of HOCA are:

to promote the benefit of the inhabitants of the area of benefit without distinction of sex, sexual orientation, age, disability, nationality, race or of political, religious or other opinions,

by associating together the said inhabitants and the statutory authorities, voluntary and other organisations in a common effort to advance education and to provide facilities in the interests of social welfare for recreation and leisure-time occupation with the object of improving the conditions of life for the said inhabitants;

establish, or secure the establishment of, a Community Centre and to maintain and manage the same (whether alone or in co-operation with any statutory authority or other person or body) in furtherance of the Objects;

promote such other charitable purposes as may from time to time be determined. The Charity shall be non-party in politics and non-sectarian in religion. The area of benefit ("area of benefit") shall be Lewisham and the surrounding areas.

Our views

HOCA and its user groups /users do not support proposals to redevelop the current site of the community centre and youth club to instead provide housing with smaller and shared community space.

The plans for smaller and shared community space will mean that many of the activities currently being undertaken at the community centre will not be able to continue. The main hall in the community centre is our main source of income and if we lose this facility we will no longer be able to continue in our current capacity and also it will no longer be viable for a number of our user groups to continue to operate.

The community centre is very well used to the point that it is often difficult to schedule request to hold activities and events. It provides public space for the young and old and families to meet and undertake a variety of activities. One of the objectives of this consultation exercise was to address underutilisation of community centres. Honor Oak Community centre is very well used and is attended by various groups every day and night of the week. The taekwondo group has been operating from the community since 1981 (one year after the centre opened). This group is very popular and has been attended by generations of the same families.

We believe that any proposal for additional housing on Honor Oak Estate is not well thought out. The area is already very highly populated and really does not need additional people in the area. We all recognise that there is need for more housing in Lewisham but it is almost inconceivable that you would consider reducing the amount of community space in this very populated area and then increase the population. We hope that the two tragic killings on the estate in September will cause you to rethink this proposal.

Information on the user groups and the regular activities undertaken at the community centre is included in the response template and attached as a separate document. Where user groups/users have provided additional responses these are also attached.

The consultation was aimed at voluntary and community organisations that provide services in London Borough of Lewisham. However, the plans for redevelopment of the site for housing and reduced community space will impact on the residents on Honor Oak Estate and HOCA believe that it was a poor judgement on the part of Lewisham Council to exclude the residents from the consultation at this stage. For this reason we do Not believe that the consultation that has been undertaken thus far in relation to Honor Oak Community centre has been conducted appropriately.

On becoming aware of the threat to the Honor Oak Community Centre, a petition was started by HOCA and we currently have over one thousand signatures which we plan to seek permission to submit to the Mayor and Cabinet meeting in November.

Information on usage of the centre

In an attempt to reach more members of the community we commissioned research on the relevance of the community centre, as although it is very well used, we are aware that many people in the community are not aware of the activities being run at the centre. This also provided information on the activities they would like held at the community centre and community space featured highly on their expectations.. *‘ 68% of respondents expect a community centre to offer services and activities which relate to ‘Social space’*

This may go some way to explain the success of our private hiring arrangements.

The below figures show private hire to April 2015 the forward bookings for both Saturdays and Sundays were continuing to strengthen. At that point, every Saturday and Sunday in May, apart from Sunday 31st was booked. At the time of writing this consultation response we had to turn people away in October as most Fridays and Saturdays are booked each week for private hire.

	May	Jun	Jul	Aug	Sep	Oct	Nov	Dec	Jan.	Feb.	Mar	Apr.	YTD
<i>Previous year</i>	8	7	11	9	5	9	12	6	4	2	8	5	86
Last 12 months	9	8	10	7	5	6	5	7	5	7	8	12	89

The table below was produced on 19 May 2015 and shows the events booked in the last 12 months. Honor Oak Community Centre is just a few minute's walk from Honor Oak Crematorium, Brenchley Gardens and therefore it is not surprising that the highest number of private hire bookings is for funeral receptions. Funerals, birthday parties, christenings and weddings account for over 75% of private hire bookings.

EVENT TYPE	NUMBER	%
Memorial dinner	1	1.04%
Birthday party	21	21.88%
Chld's party	1	1.04%
community fair	1	1.04%
Christening party	12	12.50%
Family reception	3	3.13%
Funeral	29	30.21%
Graduation party	1	1.04%
Jehova's witnesses	2	2.08%
Leaving party	1	1.04%
Naming ceremony	3	3.13%
Sound check	6	6.25%
Potter's house church	1	1.04%
squash party	1	1.04%
memorial	1	1.04%
Wedding reception	12	12.50%
Total	96	100.00%

The table below shows that Saturdays are most popular for private hire with 45% of bookings being made on Saturday. Fridays are very popular for funerals. There is little private hire undertaken on weekdays, which is usually reserved for community development activities/user group bookings

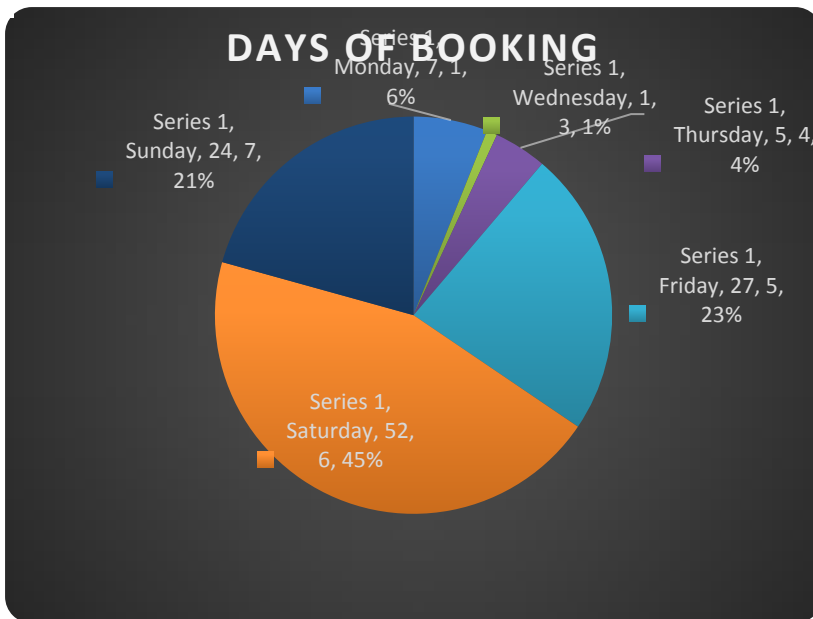

Some analysis was done on the private hirers of the centre over the two year period to 19 May 2015. Residents in Brockley postcode SE4 made the highest number of private hires. Over 67% of private hirers were from the borough of Lewisham. The community centre is located on the cusp with Southwark so it is not surprising that it attracts hires from this borough.

Where our hirers come from

Post codes	Hirers with that postcode*	Post codes	Hirers with that postcode*
SE4	41	SE23	8
SE15	17	SE8	6
SE14	13	BR4	5
SE6	12	SE9	5
SE13	8	SE16	4
SE22	8	SE18	4

99

32

**Where there were fewer than 4 hirings from any given postal area, numbers are not included*

Expression of Interest for Asset Transfer

As part of this consultation response HOCA would like to express an interest in transferring a community asset into our ownership. Our expression of interest is outlined below.

The community centre is central to creating a space for community activities for the local people and meets the needs of younger and older people and brings the different communities together. The attached document showing the user groups and activities they provide to the local community is evidence that the community centre has a track record of delivering recreational, social and educational activities/service to the local community. Over the next five years we plan to expand on the community development activities, with this in mind we have scheduled the organisation 'prison link' and 'MEND' to run courses/programmes at the community centre in October 2015.

The activities that are currently run at the centre attracts a diverse group of people and we want to further develop the services/activities offered at the community centre to support the local community and to change lives.

We have recently set up as a charitable incorporated organisation and have undergone lots of change in terms of board members and administrative /governance procedures. We are now moving forward and have 5 potential trustees/members attending our next meeting on 1st October, all of whom live on the Honor Oak Estate and keen to help promote and build the community centre as an asset of value in the community. They have all been sent our skills audit form for completion so that we can be sure to attract the right skills on the trustee board.

We currently have a part time admin worker and volunteer working in the office. Current trustees are also putting in a lot of time to ensure that we can effectively manage the centre while we build our membership and trustees. HOCA trustees/ workers are scheduled to attend free training courses provided by Voluntary Action Lewisham. We are also booked on National Training courses in November on charity fund raising and governance. This we believe will assist us in making applications from funders that we have already identified and help us to maximise opportunities to ensure sustainability of the community centre.

HOCA Trustees endeavour to be compliant with charity regulations and our governing documents and have already taken a difficult decision, against the wishes of a former trustee to ensure that we do not breach our governing document. We are also scheduled to have training on charity governance which will further assist us in the management of the community centre. Although current trustees have management and HR experience, financial management experience, and knowledge of equality, data protection and freedom of information legislation. We aim to get a good handle on charity regulations to ensure we run an effective and efficient business to meet the needs of the community and where the diversity of people's backgrounds is valued.

The repairs and maintenance cost to the centre in 2013/14 was £19,678. There were no additional actual costs incurred by the Lewisham Council in this respect. Our approved financial accounts to March 2015 can be made available on request.

Yours sincerely

Yvonne Peart, Wonyo Setufe, Dorcas Erekosima, Purazeni Chigarire

HOCA Trustees

Enclosed:

Letters/emails from:

Leon Onen (resident)

Suzy Moxhay (resident)

S Griffiths (user group)

Pastor David Brown (user group)

Christina Israel (user group)

Introduction letters:

MEND

Prison Link

Dear Mr Mayor

Subject: Re: Consultation with affected groups - redevelopment proposals for Honor Oak Community Centre.

I am very disappointed to hear that the Honor Oak community centre is scheduled to close. My family has been a regular user of the centre since we moved to Brockley/new cross 10 years ago. I have used the centre for sure start sessions with both children (and meet other parents for support there), my children have used the adventure playground and youth club and more recently I use the sports hall to play badminton – which has encouraged me to be more active improving my health.

I am also aware that the centre runs a food bank which is always very busy (I play badminton at the same time as they are open) and which meets a need that should not exist in the capital city of a wealthy country – but sadly does.

I understand that the plan is to build additional housing which I am sure is required, however, is it not possible to continue to provide facilities for these new residents as well as existing users on the centre by providing the same facilities that exist on the ground floor of any new building. My concern is – very much like the selling off of school playing fields – short term concerns are storing up more issues for the future – the population of the Lewisham district is growing but facilities for the local communities are shrinking.

Kind regards

Sian Griffiths

28th September 2015

Dear Sir,

Ref: Honor Oak Community Centre, 50 Turnham Rd, London, SE4 2JD

I am writing to argue against the closure of the youth centre situated at 50 Turnham Rd, London, SE4 2JD. It is my belief that the youth centre allows young people to socialise, make new friends and try a wide range of new activities. With the closure of the centre, youths are more likely to loiter around more, hence causing social problems. Recent research and statistics by The Home Office show under 18's commit a quarter of all crimes.

I am sure that you will agree with me when I say that in these current economic conditions, it is necessary to find ways to prevent youngsters from committing crimes. With the UK economy still struggling, not only is it essential to find ways to reduce crimes, but it is also essential to try and stabilise the economy for the future. What is really worrying in these times is that many people lack the appropriate skills needed to work in a team, communicate and invest their money and their ideas. This is, in my belief, a major factor preventing economic growth. The community centre can potentially be a place to address issues regarding employment, training, learning, and social interaction.

There has been several recent studies relating to the youths most likely to commit or attempt suicide, I will refer to the one carried out by Childline, an organisation which promotes the well-being of youngsters. They found that children who were unable to make any friends were the one's at risk of committing or attempting suicide.

Therefore, in my opinion I find it unbelievable that the council is taking away something necessary for youths to live a happy and successful life. I cannot understand why the council do not think about such aspects and the knock-on effect the closure will have to the community.

The closure of the youth centre could potentially have harmful effects both to the youths themselves, and to the social well-being of society.

Thank you for taking the time to read this letter

Yours Faithfully

Leon Onen

Subject: Re: Consultation with affected groups - redevelopment proposals for Honor Oak Community Centre.

Hi Yvonne,

First I want to thank you for the work you are doing in trying to save Honor Oak Community Centre. The long hours spent in meetings and diligent effort in addressing issues all in favour of the community is invaluable.

Our church, Living Water Christian Centre has written to the Mayor's cabinet when we discovered quite by accident as no one had said anything to us, that the centre was earmarked for possible closure. The reply from the Mayor's office mentioned that he would ensure that officers would take my concerns on board.

We use the centre weekly on some days and periodically on other days as follows:

Sundays: Church service for adults, teenagers and children (between 50 - 80 each Sunday)

Sundays: Sunday Club for children aged 5 - 11

Sundays: Youth alpha Course for 12 - 17 year olds

Wednesday - Food Service for the poor in the community and wider residents of Lewisham.

Thursday: Worship Team

Apart from the above, there are other outreaches we run and also training course at other sites due to unavailability of HOCC such as Men's Fellowship; Women's Meetings; Bible Studies, Counselling, Pre Marital Counselling Course for those engaged or hoping to be engaged. All of these are free to the public.

We are in the process of forming a dance group (children and adults) and also a wider Arts Ministry which again will be open to all who are interested. Closure of the centre would see all these and more service we offer interrupted. We have seen people come into our church from the community and embrace our teaching thus making a change in their lives and in the lives of others.

After nearly three years of operating our Food Service, we have received letters, cards and countless thank helping residents through a rough patch of their lives whether due to joblessness, benefit cut, family breakdown or one of five other reasons for their hardship. Since January this year alone to 16th September we have distributed over 6.5 tons of perishable food and given away 7,167 items of non perishable food over the same period. We have formed trusting relationships with members of the community. One of our

Food Service customer admitted to me that if it wasn't for the Food Service he would be stealing to make ends meet.

LWCC is at the heart of the community at Honor Oak. The recent murder of a 17 year old has brought us into a positive relationship with members of the family whom we did not know before this tragedy. We have assisted and contributed to their nine night function and The mother has asked Pastor David to assist in and take part in the funeral service. We are concerned for people and demonstrate this through practical love not just words. He has already been approached by people in the community to see what can be done to prevent this from happening again.

A new build of 57 new homes with 8 car parking spaces and a smaller hall for community use is not only inadequate to accommodate the current services offered by both the Youth Centre and User groups at the Community Centre, but also create problems in terms of the centre which is used for funerals and also wedding receptions. It would just not be able to sustain the demand currently placed on the Community Centre. There is no guarantee that our church would be there and even be able to accommodate our current services let alone the additional services we want to offer.

Our work as we see it is only just beginning. Whether we are able to remain at the heart of the community will depend on the Mayors decision in November this year. We hope that everything on Turnham Road remains as it is which is the desired outcome of the residents expressed in the public consultation held earlier this month to is of course hangs

Pastor David Brown

LWCC

Subject: Venue booking

Hi there,

We would be interested in booking the main hall at Honor Oak from Tuesday from 10:30-12:00 to deliver a MEND Mums programme – please see attached for information about the services we are commissioned to deliver across Lewisham.

Can you confirm if you have availability at that time and if so what the hire cost will be?

We would like to make a block booking from w/c 5th October for 10 weeks (excluding half term).

Look forward to hearing back from you.

Kind regards,

Julia

Subject: Re: User Group Stats

Dear Yvonne

I am sorry I have not responded before. Please find attached my Completed consultation template.

'I am saddened at the proposal to close the Community Centre. it is such a vital hub in the community. It is a large enough space for all kinds of lifetime celebrations and is actively used as such.

I believe it is also important to maintain it for generations to come.

The Over 55s Thursday Club which started at the beginning of 2014 has been Steadily growing with people returning who used the Centre many years ago.

There is such an incredible air of vitality when members of the community gather together in a safe, warm, welcoming and known environment'

Regards

Christina

Subject: criminal justice course

Dear sir or Madame

I am the CEO of a charity that helps prisoners resettle back into the community and helps them stop reoffending.

We also presently run a course that helps people get training to work in the criminal justice system. We have run this course since 2004 and made quite a good impact in the west mids.

On the last course there were 2 participants from south east London, who came each of the 8 sessions of the course, so they could start the type of work we do in Birmingham in London. With this in mind we are looking for a venue in your area to run the course which runs once a week for 8 weeks. We are a registered charity and are asking a donation of the use of your building (3 hours a week for 8 weeks) to make a difference in your community. Please see our web site for background info; prisonlink.org.uk

Please let me know how we could move forward with this.

Ricky Dehaney

CEO

Subject: Fwd: Honor Oak Community Centre

Hi Rumbi,

Here's the email from Cllr Joan Millbank I mentioned..

It looks like she didn't read my original email properly because I said that I knew the council proposed to include some sort of community centre in the new development and I wasn't given incorrect information by HOCA.

I was thinking it would be good to get the email addresses of everyone who is concerned about the proposal so we can keep each other up to date with any news.

See you at the meeting tomorrow!

All the best,

Suzy

Subject: RE: Honor Oak Community Centre

Dear Ms Moxhay

Thank you for your email.

I note that my two colleagues have already replied to your email. They have said much of what I would have said so I will not repeat it.

I can appreciate why you are worried; you are no doubt responding to information being circulated by the trustees of the Honor Oak Community Association which runs the Centre on behalf of the Council telling residents that the current building is being demolished and replaced by housing only. This is untrue; the Association **knows** that new youth and community facilities will be provided. I don't know why they choice to only tell residents part of the proposal but it has not been very helpful. If you are able to come to their public meeting on September 4th perhaps you could ask them?

Please be advised there are no plans to close the Adventure Playground that your councillors are aware of. The Council is becoming increasingly hard pressed financially because of the Conservative government's attack of public authorities and public finances but here in Lewisham services for our children and young people remain a priority.

I have to say that I am a little bemused – and shocked - that as a Labour voter you are objecting to more housing. There's a massive housing crisis in London. People need decent quality, affordable, secure homes. That's what I have and I assume you have too. Others need the same.

Finally I can appreciate that building work will cause you some disturbance but it will be temporary inconvenience, and one which other residents have had over the years as new blocks like Edgehill Lodge have been built.

I do hope that we have been able to reassure you and I look forward to meeting you on September 4th.

Yours

Cllr Joan Millbank

Cabinet Member for the Third Sector and Community

Subject: Honor Oak Community Centre

Dear Ms Millbank,

Are you the right person to contact regarding the potential loss of the much valued Honor Oak Community Centre?

I was shocked and angered when I found out from my neighbour (no word from the council) about plans to replace Honor Oak Community Centre with social housing.

The Community Centre is directly opposite my flat on Turnham Road and so I am aware of just how valued and well used it is. It really is at the heart of our community. Turnham Road is a bit of an in-between place- it is not very near the centre of Brockley and it is away from the centre of Crofton Park.

Having the Community Centre there provides a central point to make those that live in the area connect with one another and feel like they are part of a community.

It is used all the time for various clubs- especially for young people, and many social events including wedding receptions and wakes. It is also much valued as a centre for religious events- I love hearing the Gospel singing on Sundays.

I have lived in other areas with community centres which are not so well used but this is certainly not the case with Honor Oak Community Centre.

Turnham Road is a very long road which is mainly residential/ social housing. There are a lot of young people with not much to do living here and the Community Centre is invaluable in giving them somewhere to go and clubs to join. If they do not have this I am sure it will lead to an increase in antisocial behaviour. I hear that the children's playground and youth club are also under threat which will make the situation even worse. There are many people living here with young families who use those facilities all the time.

Myself and all my neighbours are really anxious, angry and worried about these proposals and want to do everything in our power to save our Community Centre. What can we do to stop this?

I am very disappointed having voted for Labour to find that our local community amenities could just be wiped out like this. It makes me wonder why I voted for Labour at all. Aren't Labour supposed to value community amenities?

My neighbour told me that there is a plan to include some sort of community centre integrated into the new development but this is no good. To be used as it has for these sort of events and gatherings it needs to be a dedicated hall as it is now. A space in a residential development is not the same thing at all.

My other worry is about the building work. My bedroom window is directly opposite the community centre as is my flatmates'. We both work 12hour nightshifts from 7pm-7am. It will be absolute hell for us if there is such extended building work going on directly opposite us during the day when we need to sleep.

Please reply and let us know what we can do to oppose this plan. Everyone I have spoken to down Turnham Road is very angry about it.

Regards,

Suzanne Moxhay

Day	Group/ user	Type of session/ activity	Number of users/ attendees	Types of users	Session fees/ charges	Additional requirements/ user restrictions
Monday 10-30-11.30	Little Darlings	A group of local Childminders and children for play	No feedback received – Approx 4 adults and 12 children	Adults and children 0 - 5		
Monday, 5.30 – 7.30	Parents as Partners	Group work programme of 16 weekly sessions, involving exercises, video, discussion	5 couples (10 people) plus children	Parents with communication and relationship difficulties	Free to users (funded through the Directorate of Work & Pensions)	We provide refreshments and childcare, so need access to a kitchen area and a room large enough for a crèche. For two of the sessions we separate the group by gender, so also need a second meeting room.
Tuesday 10:30-12:00	MEND	MEND Mums programme	10 weeks commencing 5 Oct 2015		No charge	
Tuesday 10.30 – 13.00	All in one	Children's group – soft play, gardening	No feedback received – Approx 30 – 40	0 – 5 years		

			attendees			
Tuesday 6.30 pm	Slimming World	Weight loss /nutrition	No feedback received – however over 40 attendees			
Wednesday 10.30 – 11.30	Mini Drama	Teaching drama	No feedback received –	0- 5 years		
Monday 10-30-11.30	Little Darlings	A group of local Childminders and children for play	No feedback received – Approx 4 adults and 12 children	Adults and children 0 - 5		
Weds 8-9	Honor Oak ladies badminton	Badminton	Usually 8-10 ladies turn up (usually depending on if they can get a babysitter) – the membership is 14. For most members this is the only sport they play	Ladies aged between 23 and 55 - when people drop out we advertise on the brockley blog for potential new members	£6 a month	We use the badminton nets supplied by the centre. There is a shortage of available courts in the area and many new members have been looking for somewhere to play for some time

Wednesday	(Honor Oak Badminton Society) Badminton	Badminton Social	players 4 - 8 ocasionally more	mixed group age/gender/ethnicity	£5.00including shuttles	Intermediate ability No beginners
Wednesday 6pm – 9pm	LWCC Food Service	Food Bank	Between 25 to 40 users each week	age 18 to 60+ yrs mixed gender/ethnicity	No charge	Some limited mobility users Food Service for the poor in the community and wider residents of Lewisham. Referrals MIND
Thursday 10-30-11.30	Little Darlings -	A group of local childminders and children for play	No feedback received –	Adults and children 0 - 5		
Thursday 6- 7pm 7.30 – 8.30 pm	Yummi Yogi's	Yoga & Meditation classes	25	Children: 6-16 years old Adults: 17 years +	£6 for Adults per session £3 for Children per session	Some limited mobility users
Thursday	60 Up C.I.C. in partnership with HOCA	Social Group for the prevention of social isolation	37 Service users Approx 12 per week.	Older people(over 55s)	£1 per session	Some with mobility issues
Thursday	Digital	Assisted digital	Re -starting with new facilitator on	Over 55s	No charge	

	Discovery	support	8 October 2015			
Thursday 6pm – 7pm	Martial Arts	Taekwondo	No feedback received – however well attended approx 20 users	Young people		
Thursday 7.30	Prison Link	Criminal justice course	8 weeks course from 8 October		No charge	
Alternative Thursday 7.30 – 9PM	LWCC Choir Practice		Up to 10 people		No charge	
Friday 10.00-11.30	Chatterbox - toddlers 'n parents group	Play and learn	No feedback received –	A group of local mums, dads and carers who meet with 0-5yr old children	No charge	
First Friday of the month	Potters House	Gospel social event	No feedback received –			
First Saturday of the month 9.00 – 10 am	Chatterbox Dad's	Play and learn	No feedback received –	A group of local, dads and carers who meet with 0-5yr old children	No charge	
Sunday 10-2pm	LWCC Church	Sunday service, Sunday club (5-11), youth alpha	50 - 80	0-60 +	No charge	

		course (12-17)				
--	--	----------------	--	--	--	--

Officer Comments:

A number of responses refer to the closure of the Honor Oak community centre and youth centre. It is clear that the council's intentions have not been accurately communicated as at no time has the closure of the community centre and youth centre been proposed. The proposal is to redevelop the site and to build new youth and community facilities.

The size of any new youth and community centre will be the subject of detailed feasibility and design work. The information given so far is only a rough indication of what could be possible and will change subject to further consultation.

There is no intention to exclude residents from consultation in relation to future housing development. Consultation with residents is planned.

The council adopted an asset transfer framework in 2008 which was updated in July 2015. It lays out how the council considers proposals for community asset transfers. One of the key considerations at the beginning of that process is whether the asset is required for another priority use. In this case the proposal is that the site is required to be redeveloped for housing with the reprovision of community facilities and the asset would therefore not be available for a transfer.

Saville Community Centre

The Saville Centre, 436 Lewisham High Street—a highly visible and accessible community asset



The Saville Centre (and LPF) played an essential role in the Save Lewisham Hospital Campaign (and one which will be needed again). It was a drop off point for huge print deliveries and collecting point for leafleters. Above top right are the PLUS clients decorating display letters for a rally, and the "Sholley" march to the hospital (with Heidi Alexander) and "Buggy Army" that went to Westminster 14 February 2013 made their preparations and set out from here.

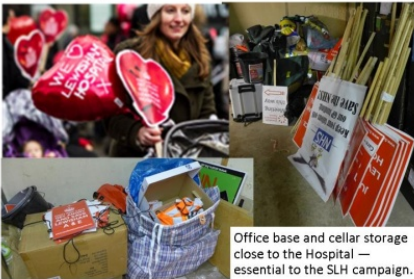

Office base and cellar storage close to the Hospital—essential to the SLH campaign.

The Saville is light and airy and a pleasure to work in. Right: sponsors and volunteers stuff 600 "Information Bags" for the annual Pensioners Day. Below: teams work on the bi-monthly mail-out to LPF members and over 150 community groups and LBL sheltered schemes.



The "Monday Project" has just been started up with significant legacy funding from an EU grant and a small contribution from the Rushey Green Assembly that was used to bring WiFi to the Saville Centre. Ukuleles, singing, knitting, the newly popular adult colouring and a "digital surgery" with potential for more work being developed with MyCompleteFocus, Community Connections and others to address the issues of digital exclusion among the elderly in a low-key and acceptable way.



Regular use by social groups and others



A traditional bingo session and the Saville Knitters have a giggle.



Volunteers in the kitchen.

Book sales held as fundraisers—assistance from Police Cadets and enjoyed by all ages.



Sorting for the book sale in the week before and the buzz of activity on the day itself.



The Saville garden in use for the bric a brac and toy stall, and the police cadets who are regular helpers.



Tea and fancy cakes make the book sales a nice day out—and at one the SLH campaign had a tiny table to collect signatures to the current petition.



Information hub: people call in off the main street to look at the leaflets and passers by study the windows.



One-off events—left a small group gossiping at the NPC Dignity Day, below a Hustings (with purpose-made bunting) and right a couple of volunteer parties, one with a student harpist recruited from Trinity.





Lewisham Pensioners Forum Fundraiser
Big Book Sale 

With the generous and practical support of
Harradines South London based removals & storage for over 40 years 020 3124 1811  REMOVALS AND STORAGE

Free Entry Hardbacks: (mostly) 50p to £2
 Paperbacks: 25p or five for £1

Sunday 6 July - 11 to 3
The Saville Centre

436 Lewisham High Street, SE13 6LJ
 (a couple of blocks south of the hospital—street parking on Sunday and on lots of bus routes from Catford or Lewisham)

Come browse, come buy—a huge range of books sorted for easy searching...

Fiction A-Z / Biography / History / Cookery / Self-Help
 Science / Literature / Childcare / Sport / Politics / Economics
 Travel / Memoirs / Film & TV / Music / Children's / etc., etc.

We plan to keep adding fresh stock during the day so please "bring" as well as "buy"

 Also: "pop-up cafe" with tea, coffee, squash and cake, plus toys, puzzles and bric-a-brac

For more information and to arrange collection if you have books to donate please phone 020 8690 7869



Older People's Information Network Directory for Lewisham—Second Edition 2014



The Positive Ageing Council
 London Borough of Lewisham 

 Lewisham Pensioners Forum



A Partnership Project in Action—Weekly Digital Inclusion sessions at the Saville made possible with funding to install Wi-Fi from the Rushey Green Assembly

Voluntary Sector Accommodation - Response to consultation

As part of the further consultation on proposed closures and redevelopments of community centres, we would like to include information on current centre activities and users, along with your response in the report back to Safer Stronger Select Committee and Mayor and Cabinet.

Community Centre: _The Saville Centre – Lewisham Pensioners Forum

Day	Group/ user	Type of session/ activity	Number of users/ attendees	Types of users	Session fees/ charges	Additional requirements/ user restrictions
<i>Example: Monday</i>	<i>Dance ltd</i>	<i>Line dancing class</i>	<i>15</i>	<i>Older people (aged 50+)</i>	<i>£5 per session</i>	<i>Some limited mobility users</i>
Monday Weekly	LPF	Monday Project - Varied: Ukelele, Singing, Art, Digital Exclusion “buddy” sessions, Knit and Knatter	Up to 30	People 55+	£1.00 am £1.00 pm	Former Saville Club lunch group members attending and arriving by Dial-a-ride, plus others
Tuesday Bi-monthly	LPF	Volunteers supporting the work of LPF – mail out and stuffing etc	Up to 10 –	People 55+		
Tuesday Bi Monthly	LPF Executive Trustees	Strategic and Governance of LPF	Up to 15	People 55+		
Tuesday or Wednesday Bi Monthly	LPF “Save Our NHS” Campaign Group meetings	Open to all older people – Information/ discussion and campaign on NHS and other health issues	Up to 30	People 55+	Attendees make a voluntary contribution of approx £1 to mailing costs, etc.	
Tuesday Occasionally – about twice a year when Civic	Pensioners Action Group	Interest and campaign group able to target issues of concern	Up to 60	People 55+		Majority BME membership LPF provides low level support to PAG with room hire and copying

Voluntary Sector Accommodation - Response to consultation

- The Saville Centre has and will continue to support a range of partnership projects open to ALL older people in Lewisham, including:
 - What do you need to know about Will Writing – with Co-op Funeralcare
 - Understanding 'Digital' with a POP Up Techy Tea with Community Connections and MyCompleteFocus funded by the Positive Ageing Council
 - Libertea – Marking 800 years of the Magna Carta as part of the Parliamentary Outreach Project
 - London Borough of Lewisham to consult with on the proposed changes to charging for adult social care
 - **'Our Healthier South East London', Presentation by the Chair and Chief Officer of the CCG on an 'Issues Paper'** which sets out a range of challenges faced by the NHS in south east London.
 - **Save Lewisham Hospital Campaign – The Saville Centre and its facilities played an integral role in the day to day operations of the campaign to save Lewisham Hospital enabling the community and users of the building to get involved and have a voice (See Appendix 1)**
- **Making Good Use** of the Saville Centre - LPF fully accepts that the Council wants to ensure better use of its buildings. However, LPF feels strongly that a failure in recent years to make full use of the office space and hall will negatively impact on financial assumptions about income generation. There have been regular and constant enquiries to rent both office space and the hall and all have been signposted to the Council. For whatever reason the potential of the Saville has in recent years been untapped. LPF has supplied the Council with information to support this.
- Existing User Groups want to be a part of a community solution so that their members will, with their help, continue to be active members of Lewisham's community. (See Appendix 2 Saville Centre In Use)

Dear Liz Dart

We are sorry that this email comes after the deadline for responses but we have only just become aware that the Saville Centre, which houses the offices of the Lewisham Pensioners Forum, may be under threat of closure.

We're deeply concerned for two main reasons.

The Saville Centre offers central and safe premises for the Lewisham Pensioners Forum. As a health campaign we are only too aware of the importance of such a secure and accessible place for older citizens to meet, discuss, find empowerment and a voice, all of which takes place in abundance at the Savile Centre. The contribution to the health and wellbeing of these Lewisham citizens is considerable.

Secondly, the Lewisham Pensioners Forum has provided assistance and facilities to our campaign which, together with the Council, fought successfully to keep Lewisham Hospital open. The Forum continues to be of assistance in many ways, particularly in terms of storage space, in our ongoing work to protect health services more broadly within the borough. The Pensioners Forum of course also have a very active and very intellectually engaged group working on the NHS,

For all of these reasons, we urge you not to close the Savile Centre.

With best wishes

Dr Louise Irvine
Chair, Save Lewisham Hospital Campaign

Olivia O'Sullivan
Secretary, Save Lewisham Hospital Campaign
07956 590773

Artful Dodgers' Response To The Proposed Closure Of The Saville Centre

30th September 2015

In 1998 the cardiac rehabilitation nurses at Lewisham Hospital set up a support group for people with various heart conditions. They named this group "The Artful Dodgers".

In about 2008 funding was withdrawn from the nurses and the Primary Care Trust took over the running of the group. This change resulted in a drop in attendance at our meetings.

Lewisham Hospital then increased the fees for the meeting room and the PCT moved our meetings to Lewisham Library. This resulted in another drop in attendance numbers.

After deciding that Lewisham Library did not meet our needs, the PCT then moved our meetings to the Saville Centre. Again, this move resulted in a drop in attendance numbers.

In 2011 the PCT'S support was withdrawn as a result of NHS reorganisation and the Artful Dodgers have been self-supporting since then. In accordance with British Heart Foundation guidelines, attendees are not expected to pay anything at their thereafter a voluntary donation of £3 is suggested. This helps the group to be more inclusive.

The group was very successful in helping me come to terms with my heart disease and combating my depression.

Various investigations have shown the effectiveness of support groups.

The Artful Dodgers do not receive any financial support other than voluntary donations and broke even, financially, over the past year.

It has been suggested that the Saville Centre will close. From past experience it is clear that a change in venue will result initially in a drop in attendance numbers.

It has been suggested that the group could move to tthe St Laurence Centre. This would result in an increase in rental cost from £29 to £50 per meeting. This increase in costs plus the decrease in attendees would be likely to result in the end of the group.

Another suggestion is that the group could move to Lewisham Irish Centre. Unfortunately this venue is not available at times convenient to the group.

It has also been suggested that the Artful Dodgers could move to the Leemore Centre. This is 200-300 metres walk from the nearest bus stops. This is largely uphill. On arrival at the Leemore Centre there are 7 steps or a steep ramp and then a door which is too heavy for most of our members to open. These access difficulties make this venue inappropriate for a group of people with heart problems.

The conclusion is that under the current circumstances the closure of the Saville Centre is likely to lead to the end of Lewisham's heart support group.

As part of the further consultation on proposed closures and redevelopments of community centres, we would like to include information on current centre activities and users, along with your response in the report back to Safer Stronger Select Committee and Mayor and Cabinet.

Community Centre: Saville Centre

Day	Group/ user	Type of session/ activity	Number of users/ attendees	Types of users	Session fees/ charges	Additional requirements/ user restrictions
<i>Example: Monday</i>	<i>Dance ltd</i>	<i>Line dancing class</i>	<i>15</i>	<i>Older people (aged 50+)</i>	<i>£5 per session</i>	<i>Some limited mobility users</i>
Tuesday	Artful Dodgers	Heart support group	10-20	Heart patients	Voluntary donation - £3 suggested	Some limited mobility users and limited vision users

Community Centre: The Saville Centre

Day	Group/ user	Type of session/ activity	Number of users/ attendees	Types of users	Session fees/ charges	Additional requirements/ user restrictions
<i>Example: Monday</i>	<i>Dance ltd</i>	<i>Line dancing class</i>	<i>15</i>	<i>Older people (aged 50+)</i>	<i>£5 per session</i>	<i>Some limited mobility users</i>
Monday	Iqra somali health and equational development	Information and Advice centre	5	Adults 18+	Free	
Tuesday	Iqra somali health and equational development	Information and advice centre	5	Adult (18+)	Free	

Saturday	Iqra somali health and equational development	Supplementary school	20	Young people (aged 5-16)	Free	
Sunday	Iqra somali health and equational development	Supplementary school	20	Young people (aged 5-16)	Free	

Our organisation aims to provide information and advice to disadvantaged Somali people residing in the Borough of Lewisham particularly struggling with poverty due to factors such as language barriers and cultural difference. In our advice centre, we offer information and advice regarding welfare rights, housing rights, utility debt, help with completing forms and translation service.

We also run a supplementary school on weekends whereby we aim to improve children's educational achievement by helping with their school work since most of these children do not have someone in their families to help them with their homework. Also, some of these children are new arrivals in the UK and we teach them main core curriculum subjects including Maths, science and cultural language in order to increase their level of educational attainment. We believe that if we provide children with the right educational support we improve their attainments in school and have the confidence to participate and integrate in society, ultimately preventing to join criminal gangs.

After summarizing our core aims and objectives, we strongly believe that Iqra is contributing to Lewisham Borough immensely by providing services for the Somali community while having a positive impact on young people's lives. We believe the proposed closure and redevelopment will adversely impact the services we provide because the current location of Iqra at Saville centre is an ideal place as it has an excellent transport connection and has great visibility which means that everyone can easily find us. More importantly, our organization has been using the Saville centre for since 2000 and people from the Somali community who live outside of Lewisham come to us for our services and if the Saville centre was to close then a lot people from the Somali community will be struggling with poverty as they will not have access to a culturally appropriate advice service delivered in their own language anywhere within easy travelling distance within and or outside Lewisham.

We strongly hope that you reconsider the proposed closure and redevelopment.

Abdiasis Basaweyne,

On behalf of Iqra trustees

Re: Closure of the Saville centre

We Action Family Centre (formally known as African Family Project) writing to express our support for the Saville centre which we understand is at risk of being closed.

Our organisation provides education, health and wellbeing information and support to families in Lewisham. We work with parents and their children to increase formal skills and develop social and emotional skills. The families we support have many problems including single parent families, low levels of spoken and written English, issues with crowded or unsafe accommodation, problems at school, deprivation due to low income or unemployment and risks from gang, knife and drug crime.

We are about to begin running services at the Saville centre but we only have an assurance that we can use it until April next year. By using the Saville centre we will be able to expand our services. At the moment we provide activities for 25 children on one day a week but because of the Saville centre we will be able to run activities for 75 children on three days of the week. We have a waiting list of families who will immediately be able to benefit from this expansion of our services.

We believe that in deciding what to do with the Saville centre you should take into account the costs that are saved to the council because of the work that community groups such as ours can do. Without our activities our children and young people would have nowhere to go and they would join in the street life that is such a danger to them. Social and personal problems would increase and all these problems will bring an increased financial cost to council services.

Our organisation depends on volunteers and on funding that we raise and the difficulty of finding affordable space for our work is having a big impact on us. We would be very grateful if the Saville Centre stays open beyond April next year. It would enable us to bring long term benefits to some of the most deprived families in Lewisham.

Regards

Jameela Osman

Chair of AFC

Officer Comments:

There are a number of alternative premises that could accommodate Saville Centre users including the Irish Centre, the Point community centre, Calabash Day Centre, the St Laurence Centre and the Leemore Community hub. We understand that not all of these premises will be suited to all current users of the Saville Centre but we will provide assistance and information to help groups relocate to other local facilities that may be available and meet their needs.

The council is responsive to all enquiries to rent/ hire out its assets including those relating to the Saville Centre. There are a number reasons why in some instances this may not have resulted in full use of the office space and hall at the Saville Centre. These include not always having the right space and/ or times available for enquirers; some organisations withdrawing their interest for various reasons and the use of the Saville centre being earmarked predominantly for older people's services and activities. Nevertheless, none of these reasons negate the need for the council to rationalise its assets at this time.

Scotney Hall Community Centre

30th September 2015

Scotney Hall – Listed Asset of Community Value

I am writing regarding the management of Scotney Hall. Our charities, Reconcilers Evangelical Ministries and REMEC are the resident occupiers of Scotney Hall since 2000.

Scotney Hall is a community hall situated in the middle of Sharratt Street and fronting the Windslade Estate, off Ilderton Road. Ilderton Road is off the Old Kent Road near the bridge and is North of the borough between Lewisham and Southwark boroughs. Although Old Kent Road is accessible by public transport with a number of buses passing by the end of the road and of course, Sharratt Street and the surrounding area have few facilities close by. The area was once part of the New Cross Gate NDC development which saw Scotney Hall thrive with active community involvement.

Unfortunately in the last three years, Scotney Hall has suffered from neglect, as the hall has been closed by the Council who have not repaired a leaking problem on the roof, which resulted in the flooding of the floor causing damage to the floor.

At a recent Mayor and Councillor meeting, Scotney Hall was listed an asset of community value that was earmarked for development into future housing stock. It was also stated that while plans are in place about the future of Scotney Hall, the Council should consider seriously the role that the community centre has played and continues to play in the community. One of the key roles is the provision of youth, social and educational facilities and it's historic role in combatting crime and anti-social behaviour. This report asks the Council to take into consideration that the Windslade estate relies mainly on Scotney hall as a community provision in a marginalised neighbourhood with few facilities and social provisions.

As the Council has listed Scotney Hall as an asset of community value, REMEC the occupiers of the property since 2000, would like the Council to enable the group to manage the property until final decisions about its future. We believe we should be able to bring it back to a useable state. The Hall has a long history of association with the estate and we believe that the community would benefit greatly if we are able to reinstate it to its full use. the full use of Scotney Hall - which in the past formerly housed many social provisions, from educational centre and youth club to music radio studio, and other provisions for the Windslade community.

Winslade Estate, where Scotney Hall is situated presently housing over 650 households and residents, the removal of a community facility would have a detrimental effect on people's lives. It would reverse the work that has taken place in previous years in partnership with the police, the youths and other community services.

We receive approximately 40 phone enquiries every month about the possible use of the hall. The constant use of the hall strengthens community cohesion which has been threatened since the recent closures. At this moment, we don't know what plans are in place to repair the building. However our occupation and use is affected by the disrepairs. As we have a duty of care to our volunteers and service users, we would like to see the building repaired as soon as possible. Alternatively, as the present occupiers, REMEC would like to ask the council to consider a basic repair of the hall – boiler/ leak/floor to bring it back to use or allow REMEC to carry out these repairs and to be reimbursed later, some part of it through rent.

Who uses Scotney Hall?

REM EDUCATIONAL CENTRE (REMEC), a community voluntary sector group was set up by Reconcilers Evangelical Ministries, REM, in 2006. REMEC has been delivering youth services and activities in the community since 1991. REMEC is in the Winslade estate, off Sharratt Street, SE15 1NR. Situated North of the borough it straddles Lewisham and Southwark boroughs and was part of the New Cross Gate regeneration over a decade ago. REMEC spearheaded the campaign to save the estate's youth club which has had a historic presence spanning over forty years. The opportunity presented to youth by the youth club was pivotal in fighting youth crime and anti-social behaviour on the Estate. Ilderton Road is just off the Old Kent Road seemingly a 'busy' area but the Winslade estate is a fair distance to public amenities, including shops, libraries, recreational facilities etc. The estate has an elderly people's sheltered accommodation People Lewis Silken House next door to Scotney Hall and a day nursery. Apart from a small corner shop, Scotney Hall is the main facility on the estate and has been used by residents of the Winslade and nearby Tustin estates and residents from the surrounding neighbourhood.

Services and Activities:

REMEC support the community, especially services geared towards children and young people.

Our projects have been frequently funded national and local funding bodies including The Big Lottery, BBC Children in Need, Community Chest Fund, NHS Health as well as by voluntary donation of faith groups and individuals.

1. REMEC Saturday School and REMEC After School Homework Club

Started in year 2000

Before it stopped in 2012, it had helped over five hundred children and young people

Teaching Maths, English, Science and ICT and preparing young people for GCSE and SATS

2. The Homework Club has helped over 600 hundred children and young people, after school,

teaching Maths, English, Science, and ICT and preparing young people for GCSE and SATS.

This project is still on-going helping children of the poor and the marginalised, majority of them Lewisham children and young people.

3. REMEC Holiday & Summer Activities –

This is still on going and has helped over 500 children and young people in North Lewisham since the year 2000. Every holiday, we provide activities that educate, occupy and help the

children and young people to socialise and have fun and live safely together. We have supported local schools as teachers have commented to parents on the progress and attainment of the children who attended the Saturday schools/homework clubs. Past students have successfully gained places in local apprenticeships, colleges and Universities including top ranking Universities.

4. REMEC Youth Club

The REMEC Youth club started in 2006. It has been a great gathering for children and young people in this area of North Lewisham. It provides social, cultural, health and well-being facilities for this youth between the ages of 10 to 18 years. In recent years young people- many whose parents are unable to afford holidays, have relied on this provision especially during the summer period. Some activities have included, health awareness, relationships and sexual health, food and healthy eating, educational outings, museums, places of interest and sporting activities from ices skating to canoeing. REMEC Youth Club has recently engaged in some health awareness initiative sponsored by the Lewisham/Greenwich NHS Trust and REMEC was voted first among over 30 bidding organisations as a service of the highest value, both in its projects and presentation (2014).

Since it started the youth club has helped hundreds of children from the estate and other parts of the borough socialise, extend their education, stay out of crime and develop skills that have led them to further or higher education and enter employment.

We provide in-door and out-door sports & games and the youth club has also provided employment and training for adults in youth-work. Our current youth-worker leader started as a volunteer and has now become a qualified youth worker. She is among several that have gained Youth Work skills/qualification since joining the group.

6. REMEC Online IT centre

REMEC has over 15 computers in its suite which we use to teach computer and information technology to the children and young people in the area. We have also given tailor made computer classes for the elderly, especially those at Lewis Silkin House, near Scotney Hall. We also serve as the only internet café in the whole of the WIndslade and Tustin area.

7. Language classes – including English For Speakers of Other languages classes

In all these years and in all the activities above, REMEC has helped a lot of volunteers who have moved on in life to bigger and better jobs. This is in accordance with the Governments strategy to tackle unemployment and include marginalised groups into society. A recent example being a Polish lady who volunteered with REMEC as a book keeper improved her ESOL skills, completed a course in accounting while volunteering with REMEC and in the summer of 2015 secured a job in a top accountancy firm. Other volunteers went on to complete Teaching /childcare courses taking up work in these fields. Other volunteers now work in public sector, some have gone to university, others have graduated.

8. REMEC Media Training Group (audio, video and radio) We have facilities that are set up to train, not only young people but for everyone in the community to learn about the media, whether it be audio editing, video editing of broadcasting on radio. These are skills that are transferable and can be applied to other areas of work.

9. Reconcilers Songwriting Academy

The aim of our song-writing programme is to train and prepare individuals who have identified music as a gift. Students who undertake this course receive instructions in the following areas.

The theoretical and practical aspects of music (The building blocks of music)

The task of organising musical events

As well as practise writing their own songs

Pre Recording audios and demos

Editing techniques

Access to professional musicians

As well as the learning in the activity, individuals are supported to work together, interact with the whole group, solve problems together, communicate in a number of different ways and develop their confidence and self-esteem. These skills support our service users to increase their social mobility, develop employability skills, thus creating confident, informed and communicative individuals who can actively resolve any problems and issues in order to become contributory members of the community. These activities help break down the sense of loneliness and isolation and create opportunity for interactions that encourages friendliness and community cohesiveness.

OTHER ACTIVITIES OF COMMUNITY VALUE (present and potential)

Previous users of Scotney Hall have all been included

1. 2. Karate Club

3. Windslade Estate Tenants and Residents Association 4. Women and Toddler Group

Mount Carmel Apostolic Church – faith group

5. Community Counselling & Advice

6. Security Certificate Training

7. Training Resources & facilities (generally)

8. Election (Polling Station)

Other regular community activities include

9. Birthday Parties

10. Renting the Kitchen for Caterers or trainers

11. Christening or naming ceremonies

12. Wedding receptions

13. Funeral receptions

14. MP/Councillors surgery

The estate would be at a great loss if it was deprived of the use of Scotney Hall which even geographically stands in a very prominent position at the entrance of the estate. In a neighbourhood which is already marginalised its loss would lead to the loss of social cohesion, increased crime and an increase in anti-social behaviour or even depression.

We feel that the Council would greatly reduce its cost by allowing us to manage this building and we can assure you that we would be able to restore it to its former use and manage it to full capacity.

Kind Regards
VincentOAOmwukanjo
Dr Vincent Onwukanjo
Director, REMEC

Sedgehill Community Centre

Hello Liz

Thank you for meeting with us the other day.

Further to our email sent to you on 1 June 2015, of which a copy can be re forwarded to you, if need be.

We would like to reiterate that we have worked extremely hard with the local community to include not only local residents but also local professionals i.e. Health Visitors, Children's centres, Lewisham Early Years department, Social Services, GP's, Speech & Language, Family Support agencies and schools, to mention a few, to run a reliable, professional and successful breakfast, full day, after school and play scheme facility from Sedgehill community centre for 21 years and would endeavour to continue this for many years to come. We pride ourselves on having built an excellent working relationships with these agencies and being a very reliable tenant to Lewisham Council ourselves.

At present we cater for approximately 100 families per day. These families are either accessing the 2 or 3 year education grant and are studying or working and on whom, the effects of Happy Days having to close for even 1 day would have a completely devastating effect. Indeed, when Sedgehill is not available to us on Polling Day each year, our parents are aggrieved, as they are fully reliant upon us.

The area where the community centre is based is very convenient for all our families as there is ample parking and it is conveniently located for older siblings attend the local surrounding schools.

With the new build in mind we would request that you would seriously consider making provisions for us to be able to continue running our services for the local community.

In view of the scale of the site, we would like to put forward purchasing or leasing a set area, ie existing car park area, for Happy Days or Lewisham council to build. We would be happy to have this conversation with you at your earliest convenience.

On a separate concern, will you please give us reassurance that you will provide us with facilities to continue with our services once Sedgehill is shut down and building works commence.

Please feel free to contact Paul Yiannakou, 2 year grant manager in Lewisham early years dept, as a reference for us.

We look forward to your response

Kind regards

Mrs Julie St Hilaire

Senior Manager

Venner Road Community Centre

Voluntary Sector Accommodation Proposal Response by Venner Road Hall Community Association

Thank you for meeting with the Association's representatives on July 8 and September 18, 2015. We are grateful for the clarifications you have put forward regarding the Council's proposals in connection with the Borough's community centres.

The Venner Road Hall Community Association's Premises Management Committee has consulted widely with the User Groups and community residents and the unanimous feeling is that the halls, at the very least, Venner Road Hall, should still be available for use by the community. Provisions proposed by the council falls short of the needs of the community.

Venner Road hall is widely used by the local community, in providing affordable premises for various elderly groups, residents and community groups, church groups, education, extensive childcare, weekend children's parties and the provision of employment for local residents.

Essentially the premises is not been sold to raise funds for the council. The council is proposing to change its use by marketing it as a nursery. As the council is aware the premises is used mainly as a childcare centre.

At both meetings we asked that if the exercise is purely financial, then the council should indicate the level of income it hopes to realise by marketing the hall as nursery. This is because the PMC and the principal users of the hall would like to propose that they be given the opportunity to continue to use the hall under a leasing arrangement which will give the council the income it desires and more importantly keeping the premises for use by the community.

You agreed at our meeting in July that this was a feasible proposal and that you will get back to us about what income the council will be expecting. As we did not get the information you promised, we raised the issue at the last meeting on 18th September 2015. We also asked whether as current users we will be given the first option or whether it will be put to public tender straight away.

We were pleased when both you and Councillor Best confirmed that we will be given the chance to consider an arrangement to pay rent to the council subject to valuation.

In your letter of 28th September, you stated that it was taking longer than you anticipated to get the rent valuation. Therefore as you suggested, we are making our initial response to the consultation with in principle proposal of taking on a lease for Venner Road Hall subject to the rent valuation being provided.

Once the figures are available we will be in a better position to make a more meaningful proposal and we welcome the opportunity you have afforded us to update our response before the final report goes to Mayor and Cabinet on 11th November.

I look forward to receiving the information about the rent valuation.

Yours sincerely

Tony Mensah
Chair – Venner Road hall Community Association

Wesley Halls Community Centre

REPORT regarding the Downham (Wesley Halls) Community Centre to be presented to the Mayor and cabinet as part of their community assets review.

Downham (Wesley Halls) Community Centre is one of Lewisham's community assets that have been earmarked for redevelopment or disposal. It would seem that since our space has been included into the development proposal there is a view that some of our current space can be reallocated for the use of community housing, leaving us with less space. We would like to offer our thoughts on the proposal as we understand them.

Our view is that the existing halls should be retained and the housing development should be built adjacent to with an L-shape design fronting onto Bankfoot and Downham Way. Ideally this would be for specialist accommodation housing adults with disabilities or elderly people so that they could use the community space during the day.

1. Downham (Wesley Halls) Community Association is a registered charity number 275373. The association manages and develops the programme at the community centre. It is managed by seven trustees who also liaise and work in partnership with local providers such as the Goldsmiths community association, Ringway Community Association, Adult Learning Lewisham, The Irish Centre, Lewisham Mencap, Lewisham Disability Coalition, London Probation and local primary schools. Unfortunately, despite our suggestions to Phoenix that they work in partnership with us; to-date they have dismissed our offer.
2. Downham is one of the most deprived wards in Lewisham, it has a large proportion of aging population, with higher levels of poverty, lower average incomes, more people living with disabilities and more people with caring responsibilities than most of the rest of the borough as evidenced by the returns of the 2011 census.
3. Over a thousand people attend the centre weekly to partake in activities for their mental and physical wellbeing. That number does not include those who attend the centre for one-off events and social gatherings.
4. The Downham (Wesley Halls) Community Association is generally self-financing supported by a subsidised rent grant from the LBL.
5. There are three large halls within the centre. A sports hall, a hall with a stage and a hall that has direct access to a kitchen. Therefore the premises can be used for wide range of activities and events such as sport, performing arts, crafts, lunch clubs and as function rooms.
6. Phoenix Community Housing state that their vision is "to work together to build a better future for our Phoenix community" therefore they develop services for people who live in their social housing. So far we have had very little contact from Phoenix to discuss what is being proposed. However, we have had experiences where Phoenix ignored our provision and our invites to cooperate with our association, and we have witnessed on two occasions that when Phoenix provide activities they offer them at no cost to Phoenix residents whilst non-Phoenix local people have to pay. Our association works with all local people for the benefit of all members of the local community to improve people's lives – rather than just for the benefit to people from within a particular housing association. We recognise the needs of everyone within our local community and work in partnership with other local providers.

7. Area 3 of Lewisham has no council led youth service provision. At our community centre we have an extensive programme for young people.
8. Downham (Wesley Halls) Community Centre is an intrinsic part of the Downham Estate and is a local landmark. It is an attractive and distinctive building that was built in 1929-30 at the same time as the estate. It was originally built as a Wesleyan Church and during the 2nd world war it served as a mortuary. After the war the Wesleyan Church joined with the United Church and they did not require the building anymore therefore they sold the site to the Greater London Council.
9. When the GLC was abolished the building was transferred to Lewisham Council. Lewisham Council wanted to demolish the church to make way for housing but local people proved that there were as many empty houses within the locality as the Council were proposing to build. Cllr Norman Smith and Cllr Tom Bradley led a campaign to develop the church into a community centre. The Inner London Education Authority invested financially in the building thus enabling it to be used for the current purposes. In 1978 the church started to be used by the Lewisham Youth Service who established a boys club. Many developments followed throughout the following years and it is now a thriving community centre for local people regardless of their faiths, gender, sexuality, ethnicity, ages and social standing.
10. The association meets all of Lewisham's core sustainability strategy principles.
11. The building is fit for purpose and has full disability access. It is secure, with secure door entry and CCTV. The external grounds are fenced off from the road thus providing a secure environment for children and vulnerable adults.
12. By being located centrally it enables local people to walk, cycle or travel by public transport to the centre.
13. We ensure an effective protection of the environment (solar panels, various electrical devices to reduce the energy costs)
14. We endeavour to maintain a stable level of economic growth and employment. We employ one full-time worker and four part-time workers.
15. The Centre is open seven days a week and up to 13 hours a day. From time-to-time we also hold all-night sittings, which is an awareness campaign for young people organised by SHELTER to fundraise for homeless people.
16. The function rooms are let out with self-catering facilities thus minimising the cost of hire for local people.
17. There are no other local centres or halls that can accommodate large events at a cost affordable to Downham families. Our halls are available for hire as function rooms and they are regularly used by local people for wedding receptions, funeral wakes, children's parties, exhibitions, training seminars, traveller's forums and faith gatherings.
18. The fact that there are three halls of varying sizes means we are able to offer a varied programme of activities (not available elsewhere) for people's physical and mental well-being.
19. We are currently working on a business plan to establish a Community-Heart provision for people with disabilities called Wider Horizons. This will commence in December 2015.
20. As requested we attach a timetable of regular activities within our centre. This timetable, does not, however, take account of one-off lettings for private functions such as wedding receptions, funeral wakes, children's parties, exhibitions, pantomimes, training seminars and faith gatherings and graduations.
21. We have no objection to Phoenix housing being built on the land behind our Centre and between the large hall and Downham Way but would argue strongly that the loss of the existing buildings and its grounds would be detrimental to the local area and its people.

Lastly, can you please let us have answers to the following questions?

Questions:

- a. How would the local council benefit by redeveloping what the community association has already in place?
- b. How would the local people benefit by the centre being rebuilt?
- c. What studies and costings have to date been undertaken?
- d. When was the decision taken that the land should be taken over by Phoenix?
- e. Currently the land and the building belong to all Lewisham people – what would the benefit be for transferring its assets to Phoenix (a private organisation) whose sole purpose is to manage and develop provision for social housing.
- f. If it is not broken why fix it?

Kristina Green

Chair of the Management Committee

Downham (Wesley Halls) Community Centre regular programme

Day	Group/ user	Type of session/activity	# of users/ attendees	Types of users	Session fees/ charges	Notes
Monday	ALL Yoga	Fitness/Education	10	Mainstream	£ 40.00	
	London Probation	Payback to Community	3	Adults and Young People	£ -	
	Parent & Toddler Group	Learn through play	24	Parents/Carers with Young People	£ 9.00	
	Wider Horizons	Community Hub	25	PWLD	tbd	Start Dec 2015
Tuesday	ALL Dance Experience - PWLD	Education	12	PWLD	£ 40.00	
	ALL Parent and Toddler Yoga	Education	14	Parents/Carers with Young People	£ 40.00	
	ALL Personal skills - Sports Fitness - PWLD	Education	13	PWLD	£ 40.00	
	Cooper School of Dance	Education	50	Children	£ 79.56	
	Millinery	Education	9	Seniors	£ 8.46	
	Shekinah House of Praise Ministry	Faith worship	63	Mainstream + Young People	£ 36.25	
	Tai Kwan Do	Fitness/Education	23	Adults	£ 29.38	
	Wider Horizons	Community Hub	25	PWLD	tbd	Start Dec 2015

Wednesday	ALL Performance - Music of the World - PWLD	Education	13	PWLD	£ 40.00	
	ALL Performance arts - Drumming workshop - PWLD	Education	15	PWLD	£ 40.00	
	ALL Personal skills - Music - PWLD (High Dependency)	Education	12	PWLD (High Dependency)	£ 40.00	
	ALL Pilates - Intermediate	Education	19	Adults	£ 30.00	
	Cheerleading	Fitness/Education	35	Young People	£ 40.00	
	Martial Arts	Fitness/Education	25	Adults and Young People	£ 17.63	
	Youth Soccer	Fitness/Education	12	Young People	£ 26.00	
	Wider Horizons	Community Hub	25	PWLD	TBA	Start Dec 2015
Thursday	ALL Creative 3D toys	Education	10	Young People	£ 40.00	
	ALL Painting & Drawing - PWLD	Education	16	PWLD (Mental Health)	£ 40.00	
	ALL Personal skills - Shortmat Bowls - PWLD	Education	15	PWLD	£ 40.00	
	Cheerleading	Fitness/Education	37	Young People	£ 40.00	
	Elderly Health Group	Fitness/Education	9	Seniors	£ 9.50	
	Lewisham Disability Coalition Advice & Support Group	Welfare Advice	11	Disabled	£ 45.00	

	London Probation	Payback to Community	13	Adults and Young People	£ -	
	Martial Arts	Fitness/Education	35	Young People	£ 23.50	
	Parent & Toddler Group	Learn through play	22	Parents/Carers with Young People	£ 9.00	
	Wider Horizons	Community Hub	25	PWLD	tbd	Start Dec 2015
Friday	Welcome Lunch Club - pool, darts and board games	Social Gathering	39	Mainstream + PWLD	£ -	
	Table Sale/Market	Community Activity	tbd	All	tbd	Start Oct 2015
	Wider Horizons	Community Hub	25	PWLD	tbd	Start Dec 2015
Saturday	7th Day Adventists	Faith worship	92	Mainstream + Young People	£ 112.00	
	Downham Community Choir	Faith worship education	14	Mainstream + Young People	£ 15.00	
	Lewisham Sports Club - PWLD	Fitness/Education	35	PWLD	£ 30.00	
	Phoenix Exercise Class	Fitness/Education	14	Mainstream + Young People	tbd	
	Yoga	Fitness/Education	11	Mainstream + Young People	£ 9.00	
Sunday	7th Day Adventists	Faith worship	117	Mainstream + Young People	£ 42.00	
	Ju Jitsu	Fitness/Education	25	Parents/Carers with Young People	£ 37.50	

Martial Arts	Fitness/Education	29	Parents/Carers with Young People	£ 29.38	
Sacred Africa Church	Faith worship	35	Mainstream + Young People	£ 84.00	
Shekinah House of Praise Ministry	Faith worship	79	Mainstream + Young People	£ 100.00	
Tai Kwan Do	Fitness/Education	25	Mainstream	£ 29.38	

Officer Comments:

By redeveloping the Wesley Halls site, the size of the new community facility could be maximised along with the number of new homes provided. The new facilities and homes can be designed to complement each other and provide a sustainable community focussed development for the long term benefit of local residents.

Only an initial feasibility/capacity study has been conducted which has enabled high level financial appraisal of a number development options.

The decision was made to work with Phoenix Housing as they are a local housing provider with a reputation for working with the community on projects such as these and those identified below.

Response from Phoenix Community Housing:

Phoenix Community Housing provides a range of activities and events for all residents that live in the neighbourhoods where they have housing. Phoenix Community Link Events, which are held three times a year and are open to all residents living in Downham Whitefoot and Bellingham, allowing residents to come together, to identify what the key issues are in the neighbourhoods and establish Community Action Plans. Through Phoenix £100,000 Community Chest funding, organisations and individuals are encouraged to bid to deliver projects that will improve residents lives or the neighbourhoods. Through the Phoenix Job Club and Roots into Work programme over 70 residents were supported. Some of the key residents projects that have been delivered by Phoenix:

Space Invaders – reduced flytipping on vacant site by working with residents to develop these sites into colourful flowerbeds and seating area's.

Summer Fun - These events are held annually in Downham and across the Phoenix area 3 days per week in the School holidays all residents living in the neighbourhoods are invited to attend these.

Phoenix Festival - Over 6,000 residents per year attend this free fun and informative event.

Job Club – held weekly in the Green Man to enable them to gain employment and 300 were provided with training



Woodpecker Community Centre

Milton Court TRA

Submission on Woodpecker Community Centre Issue.

Milton Court TRA (MCTRA) on behalf of the Community of Milton Court Estate, wish to make a very strong submission regarding London Borough of Lewisham's proposal to close Woodpecker Community Centre, at 101 Woodpecker Road, London SE14.

Firstly, the community at large are dismayed about the news of the demolition of the Centre an icon of the Estate more than 30 years now. Madam, you're tearing out the heart of the Estate from itself. This is a very deprived community. It beggars' believe that you're demolishing the only Centre for social events/activities - How cruel it would be to the residents in the estate.

		
Woodpecker Community Centre	Disused Pub (abandoned for 20yrs)	5 Desmond Street, SE14 (Unused for 15yrs)
SITE-ONE	SITE-TWO	SITE-THREE
There are three sites in Milton Court Estate, depicted above as (Site1), (Site2) and (Site3). Originally, Lewisham Council was not aware of the abandoned sites(2&3) until MCTRA told them.		
Since Lewisham Council wanted to demolished site(1) for housing; it could be reprieved/spared from closure while sites(2&3) are developed for housing. This is fair and it makes a lot of sense.		

Following from 7 September, 2015 consultation meeting between Lewisham Council Officers, and MCTRA and the Community, we say the criteria(s) employed by the Council were very vague, irrational and subjective without a proper yardstick (threshold) set to prove beyond all reasonable doubt that Woodpecker Community Centre should be closed.

1. Lewisham Council Set of Criteria

The Head of Culture and Community Development, Liz Dart of Lewisham Council set out her criteria for closing the Centre as below:

- (a). Reduction of funding from the Central Government, UK.
- (b). Lewisham Council want spaces to provide affordable homes for the inhabitants in Lewisham. (There are three sites(1,2&3) pictures shown above; leave site(1) and build on sites(2&3))
- (c). Under usage of the Community Centre (no figures of expected usage threshold was ever given to qualify the word "under usage" by Lewisham Council).
- (d). Realized Revenue was very low (again no budgeted amount was mentioned to qualify the "low revenue in take").
- (e). Other amenities within the Estate (in Milton Court Estate, Woodpecker Community Centre is the only accessible Council's or public provided centre and affordable to all deprived people living in this ward).

2. MCTRA Cross Examining Lewisham Council Official

In his inquisition of Liz Dart's consultation and explanations given earlier, the MCTRA Chair politely demanded answers to many questions and follow up questions regarding the Woodpecker Community Centre and the Community wellbeing taken into consideration thus:

A. When did London Borough of Lewisham decided to closed the Woodpecker Community Centre? (Liz answer - "in May 2015").

B. If LBL is short of funds hence, closing Woodpecker Community Centre, Can the MCTRA and Other users takeover the Centre and run it to the benefit of the Milton Court Estate and sundries? (Liz answer - "No!"). **Why?** (Liz answer - "No! No by shaking off her head with light laughter!").

C. Can LBL build on both 5 Desmond Street SE14 (abandoned for over 15years) and the Pub opposite the Woodpecker Community Centre (abandoned for 20years) instead of closing the Centre? (Liz answer - "No! However, LBL Development Manager is aware of the two sites and they are going to take the 'Pub' back from the owner for non-usage as contracted for a long time for re-development").

D. When did LBL gave occupancy to 5 Desmond Street, SE14 this year (2015)? (Liz answer - "It was on and about July 2015 it become occupied").

E. If you know about the closure of Woodpecker Community Centre in May 2015, why did Lewisham Council rented/leased 5 Desmond Street, SE14 in the months of July, after your decision on the Centre's faith? (Liz answer - "5 Desmond Street, SE14 refurbishment cost a lot of money!").

F. What are you going to do to the School situated in Woodpecker Community Centre as they have nowhere to go to - Do you think about the disadvantage children wellbeing in the first instant? (Liz answer - "As a private school or organization, they have to find somewhere else").

G. Do you know that 5 Desmond Street, SE14 is a storey building which could have housed the said 'School at Woodpecker Community Centre' upstairs while the Community used the Ground floor for their events/activities before you lent it? (Liz answer - "The Development Manager is looking into the possibility of *5 Desmond Street and the Pub* being developed into affordable housing and the Centre too").

H. Why do Lewisham Council want to leave the Milton Court Estate over 1000 homes without a public space or a facility to all residents in this troubled Estate? (Liz answer - "We need more affordable houses in the Borough of Lewisham").

I. Can the Council build houses without proper public amenities for the residents? There a lot of empty spaces to build on in the park (Fordham)? (Liz answer - "Not the parks! The day I embark on such exercise my job will be on a chop")

J. MCTRA can get funding from Europe and other Agencies to upgrade and convert the Centre into a storey building allowing the School to move upstairs while the Ground floor is used by

the community activities with full marketing strategy for surplus revenue. Do you agree to this offer to keep the Centre opened? (Liz answer -"Sorry, No! It has low usage").

K. What is the threshold figure used by LBL to determine "low usage" ? (Liz answer - "You said the school does not make other activities possible when in session"). **[With due respect - This answer does not say what constituted "low usage" of Woodpecker Community Centre. The Council and (Liz Dart) based their decisions on subjective opinions rather than factual and objective reasoning.]**

3. The Case for Woodpecker Community Centre to be Reprived from Demolition

After close review of the Lewisham Council's consultation criteria(s) (**see Section 1 (items (a) - (e); page 1 above)**) put to the Milton Court Community on the 7 September, 2015 by Liz Dart (Head of Culture and Community Development Directorate) was revealing and ambiguous. MCTRA cross examination (**see Section 2 (items (A) - (K); page 2&3 above)**) of the Head of Culture and Community Development Directorate, Liz Dart and the replies given thereafter confirmed our fears that decisions to close Woodpecker Community Centre was in a bit of a rush.

The criteria(s) were very simplistic without any historical data or set of thresholds to qualify a success or failure for the Centre to meet/improve their performances over years. No threshold figures for so-called "low usage of the Centre (**see criteria Section 1 item (c); page 1 above)**" was given. MCTRA tried in their cross-examination (**see Section 2 items (K); page 3 above)**" to the Council Officials did not explain or present further evidence to prove that indeed Woodpecker Community Centre is "under used".

It should also, be noted that the Community is not the people running the Centre but, the Lewisham Council. They are the body who make the bookings. There are greater demand for the Woodpecker Community Centre usage, if there is a room during the day time. The Community sort alternative places like "Deptford Green School" and others as far as Peckham, Old Kent Road, Camberwell Green and many such halls for hire to hold their burial activities; due to lack of proper usage/booking planning by the Centre management. Therefore, the fault is the Lewisham Council not the Community. *However, many residents cannot get enough of the Centre usage in the day hence Council's expressed "under used" terminology is not justified to close Woodpecker Community Centre.*

In the same token "revenue in take from the Centre is low" (**see criteria Section 1 item (d); page 1 above)**" purported by the Council was as a result of lower booking by the Centre management and lack of appraisal on targeted marketing acumen. From the MCTRA cross-examination (**see Section 2 item (J); page 2 above)** was in evident that Lewisham Council major aim is to demolish the Centre for housing but, no other suggestion will do. An offer to sort funding from Europe and Grants from other Agencies to keep the Centre viable was rejected. The fact that the ideas to closed all but, just few Community Centre opened in London Borough of Lewisham at first glance without consultation and proper risk assessments say it all. As for Woodpecker Community Centre our position is "Extraordinary" for the fact that this Centre is unique to the Community wellbeing and cohesion (*the only one public free space accessible to all people both fable and strong and affordable in money wise*) proved our case for a reprieve.

The Woodpecker Community Centre serves the community well based on the pledges and covenant made between Lewisham Council and Senior Citizens to keep the property as Community Centre. This covenant has never been broken for over 30 years by successive Council Officers, Mayors and Cabinets - It should not be the Honourable Liz Dart to force the hands of Mr. Mayor and Cabinet of 2015 to sweep the covenant aside. What a dangerous precedent to set for this new generation and your office to the Community at large.

The houses to be built would not be social housing. These will be in excess of £400,000 per apartment of one bed room or more which are **neither** built for the homeless **nor** the deprived residents in the Estate, Said MCTRA Vice (Stella). However, **(site2&3; page1 above)** can be developed into housing while leave **(site1)**, the Centre open for the Community use.

MCTRA think there is a need (obligatory) for Lewisham Council to provide their residents of over 7,000 to 10,000 people living in an Estate, a public free space to hold their social events/activities at affordable price. Madam, this will increase safer and stronger community bounds which the Council and Mr. Mayor advocated for in his term in office. We humbly requested that Woodpecker community Centre is considered in a different circumstances; being a more deprived place and problematic compared to all others centre.

An able body person may take less than 10 minutes to walk from Moon Shot to Woodpecker Community Centre, however, Milton Court Estate residents are full of **senior citizens** who are over 80 years and some with mobility problems. Seniors of upper ages cannot walk from Milton Court Estate with their disabilities status to the Moon Shot? Some people may never attempt it at all.

4. Conclusions

Finally, we have made our submission to Lewisham Council to reconsider Woodpecker Community Centre from closing and demolition. Because, its usage have been hampered by its unavailability to the public for the day time activities. This supposed to be righted if the Council had relocated the school to *5 Desmond Street when in May 2015*, when they were looking into Centre closure in Lewisham. Simple intervention like this could tremendously impacted on the Centre to increase bookings and revenue for the Council. **Whose fault is it?** Certainly, the Community has no hands in it. Now the school has nowhere to go. The pupils are left in state of uncertain future.

As opinions may vary on the reprieve of Woodpecker Community Centre, the reality of the world always dictate good decisions which seem beneficial to everybody and those people coming after us. It could be noted that Moon Shot is outside the Milton Court Estate. This poses danger to those impaired and hard hearing or with sight problems among other disabilities to cross the very busy road to get to Moon shot in the dark for meetings/activities.

The responses to cross examination questions **(see Section 2 (items (A) - (I); page 2 above))** speaks volume. Lewisham Council has tactically blocked all options and remedies to keep Woodpecker Community Centre closed. Even the obligatory precedence to have **assets transfer** of the Centre to the MCTRA (Community and Other Users) was changed by the Lewisham Council prior to Liz Dart consultation with the MCTRA and Other Users on 7 September 2015. This changes was communicated to Justus (MCTRA) after he proposed to Lewisham Council to have the Community run the Centre. Please, think about **Senior Citizens covenant** and helpless school pupils using the Centre. Think about **Community cohesion and public free space accessible to all**. Think about the 7,000 to 10,000 people in an Estate without public amenity if

the Centre is closed. **Think about Voters using the Centre to keep Councillors and Mayors elected.**

More importantly the integrity and fairness of the Council Officers, Councillors and Mr. Mayor and Cabinet deliberating fairly with a plausible verdicts worthy of their good offices and public acceptance.

The first (primary) and (last) duties of people holding public office is to play fair and do not be manipulative of the systems and instruments available to them to do their work. They should not obstruct the progress of the Community, they are put in charge to develop safer and stronger communities. Such Officials should not seek the interest of individuals or cooperation against the community which they are members too.

This is a very sad day, if Woodpecker Community Centre is closed due to unfounded criteria (Section(1)) above. Replies to MCTRA cross examination (Section (2)) above refers have shown that Lewisham Council has made their mind up before the consultation process.

The Community are ever hopeful that Lewisham Council and Mr. Mayor and Cabinet including the Safer and Stronger Community Committee with their infinite wisdoms shall review Woodpecker Community Centre issue carefully with a favourable outcomes. **Keep Woodpecker Community Centre open!**

Your Voters are watching and waiting for the outcome before **they act** because, they do not want to cause no shame/bother to either the Officers, Councillors and Mr. Mayor and Cabinet in protest. The Centre is the only [**life and Soul**] the Council has left in the Estate for the Community use. Responsibility is yours. I thank God. I have done my duty in calm and civilized manner. Therefore, I committed this submission unto your hands for your consideration.

Thank you.

Justus Mugbeh

MCTRA Chair, London
30 September, 2015

Private Bookings 2014-15			
Hirer Name	Booking Date	Purpose of Booking	Comment
Adekemi Awotungase	12 April 2014	Cancelled	Booking cancelled by office
Mrs Ufuoma Awarieta	17 May 2014	Memorial Service	
Mrs Vivian Esoko	20 September 2014	Cancelled	email chase for deposit payment 02/06/14. Booking cancelled (16/06/14) as hirer
Tessa Gooding	07 July 2014	Residents Meeting	
Dolly Coker	13 September 2014	80th Birthday	
Nicole Richards	05 October 2014	Birthday Party	
Sade Dairo	15 November 2014	Birthday Party	
Candy Brooks	06 December 2014	Cancelled	booking cancelled by hirer - no refund due as nothing paid
Milton Court TRA	27 November 2014	AGM Milton Court Meeting	
Tina Ngozi Enahoro	21 March 2015	Birthday Party	
Milton Court TRA	13 December 2014	Christmas Party	
Andrew Atkinson	28 February 2015	Birthday Party	
Private Bookings 2015-16			
Hirer Name	Booking Date	Purpose of Booking	Comment
Tina Enahoro	23 March 2015	Birthday Party	
Justus Mugbeh, Milton court TRA	18 May 2015	TRA Meeting	
Mary Adeagbo	15 August 2015	Christening Party	
	Cancelled Bookings		
	Paid Bookings		

WOODPECKER REGULAR USERS 2014-16

Centre Name	Name of Organisation/Group	Facility Used	Activity	Contact Name 1	Contact Name 2	Contact Name 2
Woodpecker Community Centre	Christ Above All Gospel Church	Main Hall	Church Group	Ms	Mary	Adeagbo
Woodpecker Community Centre	Kings Kid Christian School	Project Rooms 1 & 2 & Man Hall	Christian School	Ms	Mary	Okenwa
Woodpecker Community Centre	Unity in Our Community	Main Hall	Information & Awareness session	Mr	Emmanuel	Kormi
Woodpecker Community Centre	Lewisham Vietnamese Women & Families Association	Main Hall	Supplementary school	Ms	Phung	Nguyen

WOODPECKER REGULAR USERS ADDITIONAL 2014-16

Centre Name	Name of Organisation/Group	Date of Booking	Purpose of Booking	Contact Name 1	Contact Name 2	
Woodpecker Community Centre	Kings Kid Christian School	01/08/2014 - 29/08/2015	Summer Playscheme	Ms	Mary	Okenwa
Woodpecker Community Centre	Kings Kid Christian School	Dates to be confirmed	Summer Playscheme	Ms	Mary	Okenwa

Officer Comments:

The other sites mentioned will be looked at as part of the feasibility study for new housing on the Milton Court Estate.

The centre is mainly used by a private, fee paying school that caters for twenty pupils. The centre is also used by Christ Above All Gospel Church. In terms of casual hires for events and meetings there were 2 meetings of the TRA, 1 other residents meeting and 6 private hires during the financial year 2014/15 and there have been 3 bookings to date in 2015/16.

In addition to the community centre the council also owns and manages a youth centre located opposite the Woodpecker Community Centre. This building is available for community hire outside of youth club operating hours. There is also St Michaels Community Centre which is 300ft away from the Woodpecker Community Centre that is not owned or operated by Lewisham but which has a wide range of community facilities. In addition the council owns and operates the Moonshot Centre which is close to the Milton Court Estate and only 1 mile from the Woodpecker Community Centre.

The council is not aware of any covenants on the title deeds for the Woodpecker Community Centre.

Consideration is being given to allowing the private school to remain in the centre until the site is needed for development, subject to suitable terms being negotiated.

The council adopted an asset transfer framework in 2008 which was updated in July 2015. It lays out how the council considers proposals for community asset transfers. One of the key considerations at the beginning of that process is whether the asset is required for another priority use. In this case the proposal is that the site is required for housing and the asset would therefore not be available for a transfer.

This page is intentionally left blank

Safe Stronger Communities Select Committee		
Title	Indices of Multiple Deprivation - Overview	
Contributor	Head of Corporate Policy and Governance	Item 4
Class	Part 1 (open)	21 October 2015

Introduction

1. This briefing paper presents headline results from the Indices of Multiple Deprivation, which was released by the Department for Communities and Local Government on the 30 September 2015.

Recommendation

2. Member are asked to note the contents of this report.

Summary of key points

3. In relative terms, Lewisham remains amongst the most deprived local authority areas in England. In the overall **Index of Multiple Deprivation** or IMD (the combined score from all the indices), Lewisham's average score was 28.59, which puts Lewisham as the **48th most deprived** of all 326 Local Authorities (one being the most deprived), compared to a ranking of 31st for 2010 and 39th for 2007. This means that Lewisham is within the 20% most deprived Local Authorities in England.
4. Lewisham is ranked tenth of the thirty three London boroughs (including the Corporation of London), unchanged from the London ranking of tenth in 2010. The IMD ranking of most London boroughs has improved, though notable ranking increases have occurred in Barking and Dagenham (up from 22nd to 12th), Westminster (up from 87th to 57th), and Croydon (up from 107th to 96th).

Table 2: London Boroughs by National Ranking

	2015 National Rank	2010 National Rank	2010-2015 Ranking Change
Tower Hamlets	10	7	-3
Hackney	11	2	-9
Barking & Dagenham	12	22	10
Newham	23	3	-20
Islington	24	14	-10
Haringey	30	13	-17
Waltham Forest	35	15	-20
Southwark	40	41	1
Lambeth	44	29	-15
Lewisham	48	31	-17
Westminster	57	87	30
Enfield	64	64	0

Brent	68	35	-33
Greenwich	78	28	-50
Camden	84	74	-10
Hammersmith & Fulham	92	55	-37
Croydon	96	107	11
Ealing	99	80	-19
Kensington & Chelsea	104	103	-1
Hounslow	117	118	1
Redbridge	138	134	-4
Wandsworth	158	121	-37
Hillingdon	162	138	-24
Havering	167	177	10
Barnet	172	176	4
Bexley	191	174	-17
Bromley	208	203	-5
Merton	213	208	-5
Sutton	217	196	-21
Harrow	219	194	-25
City of London	231	262	31
Kingston upon Thames	278	255	-23
Richmond upon Thames	294	285	-9

Ward Level Results

5. Deprivation is concentrated in New Cross and Downham, where in both wards nine out of the ten Lower Super Output Areas (LSOAs) are in the 20% most deprived in England. In Bellingham seven out of nine LSOAs are in the 20% most deprived. In Downham the situation is unchanged from 2010, but in New Cross relative deprivation has increased significantly as only half of LSOAs were in the 20% most deprived band in 2010.
6. In neighbouring Evelyn the situation has improved significantly as now only a half of LSOAs are in the 20% most deprived, compare to 90% in 2010, a reversal of the trend in New Cross. In Whitefoot the situation is unchanged with five out of nine LSOAs in the 20% most deprived as in 2010.
7. Table 3 (below) presents the number and proportion of LSOAs in the 20% most deprived band by ward. This table shows that the most severe deprivation is concentrated in the Evelyn ward where three out the ten LSOAs are in the 10% most deprived decile in England. There are only seven LSOAs in the whole of Lewisham which are in the 10% most deprived.

Table 3. Number and proportion of LSOAs in bottom 20% nationally for overall IMD score, 2015

Ward	Number of LSOAs	Number of LSOAs in ward in 10% most deprived	Number of LSOAs in ward in 20% most deprived	Proportion of LSOAs in ward in 10% most deprived	Proportion of LSOAs in ward in 20% most deprived
Downham	10	0	9	0.0	90.0
New Cross	10	0	9	0.0	90.0
Bellingham	9	1	7	11.1	77.8

Rushey Green	10	1	6	10.0	60.0
Whitefoot	9	1	5	11.1	55.6
Evelyn	10	3	5	30.0	50.0
Lewisham Central	11	1	5	9.1	45.5
Grove Park	9	0	3	0.0	33.3
Perry Vale	10	0	3	0.0	30.0
Sydenham	10	0	3	0.0	30.0
Telegraph Hill	10	0	3	0.0	30.0
Forest Hill	9	0	2	0.0	22.2
Crofton Park	8	0	1	0.0	12.5
Blackheath	9	0	1	0.0	11.1
Brockley	10	1	1	10.0	10.0
Catford South	9	0	0	0.0	0.0
Ladywell	8	0	0	0.0	0.0
Lee Green	8	0	0	0.0	0.0
Lewisham Borough	169	8	63	4.7	37.3

8. Table 4 (below) further illustrates ward level change between 2010 and 2015 for overall IMD. The table reveals that, of the five most deprived wards in 2010, New Cross has seen the greatest change with 90% of its LSOAs falling within the 20% most deprived areas in 2015 (compared with 50% of LSOAs in 2010). This is the opposite of what has happened in Evelyn, where 50% of LSOAs fall within the 20% most deprived in 2015 compared to 90% in 2010. By contrast, Bellingham has shown marginal improvement in 2015 compared to 2010, whilst the positions of Whitefoot and Downham are unchanged.

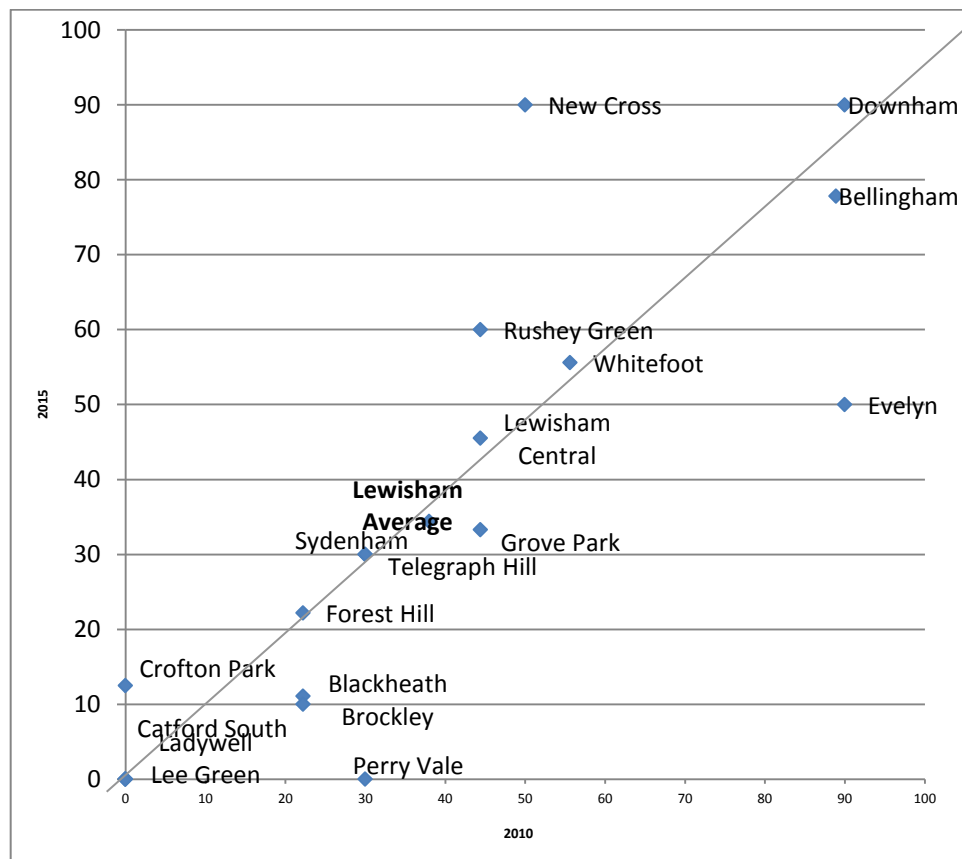

9. A further geo-spatial illustration of change between 2010 and 2015 is appended to this report as Map A.

Conclusions

10. Analysis of the IMD data is ongoing. A more complete appraisal of the dataset will be made available once that work is complete.

Legal implications

11. There are no direct legal implications arising from the implementation of the recommendation in this report.

Financial implications

12. There are no specific financial implications arising from the implementation of the recommendation in this report.

Equalities implications

13. The Equality Act 2010 (the Act) introduced a new public sector equality duty (the equality duty or the duty). It covers the following nine protected characteristics: age, disability, gender reassignment, marriage and civil partnership, pregnancy and maternity, race, religion or belief, sex and sexual orientation.
14. In summary, the Council must, in the exercise of its functions, have due regard to the need to:
 - eliminate unlawful discrimination, harassment and victimisation and other conduct prohibited by the Act.
 - advance equality of opportunity between people who share a protected characteristic and those who do not.
 - foster good relations between people who share a protected characteristic and those who do not.
15. The duty continues to be a “have regard duty”, and the weight to be attached to it is a matter for the Mayor, bearing in mind the issues of relevance and proportionality. It is not an absolute requirement to eliminate unlawful discrimination, advance equality of opportunity or foster good relations.

Further implications

16. There are no specific, sustainability or crime and disorder implications arising from the implementation of the recommendation in this report.

Background documents

Indices of Multiple Deprivation 2015, Department for Communities and Local Government

For further information about this report contact **Paul Aladenika**, Policy Service Design and Analysis on **020 8 314 7148**

Map A: Overall Deprivation

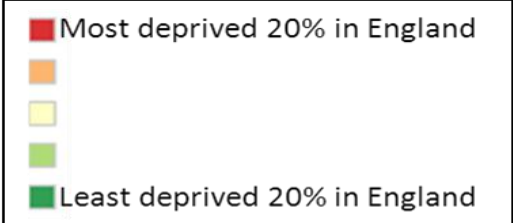

2015

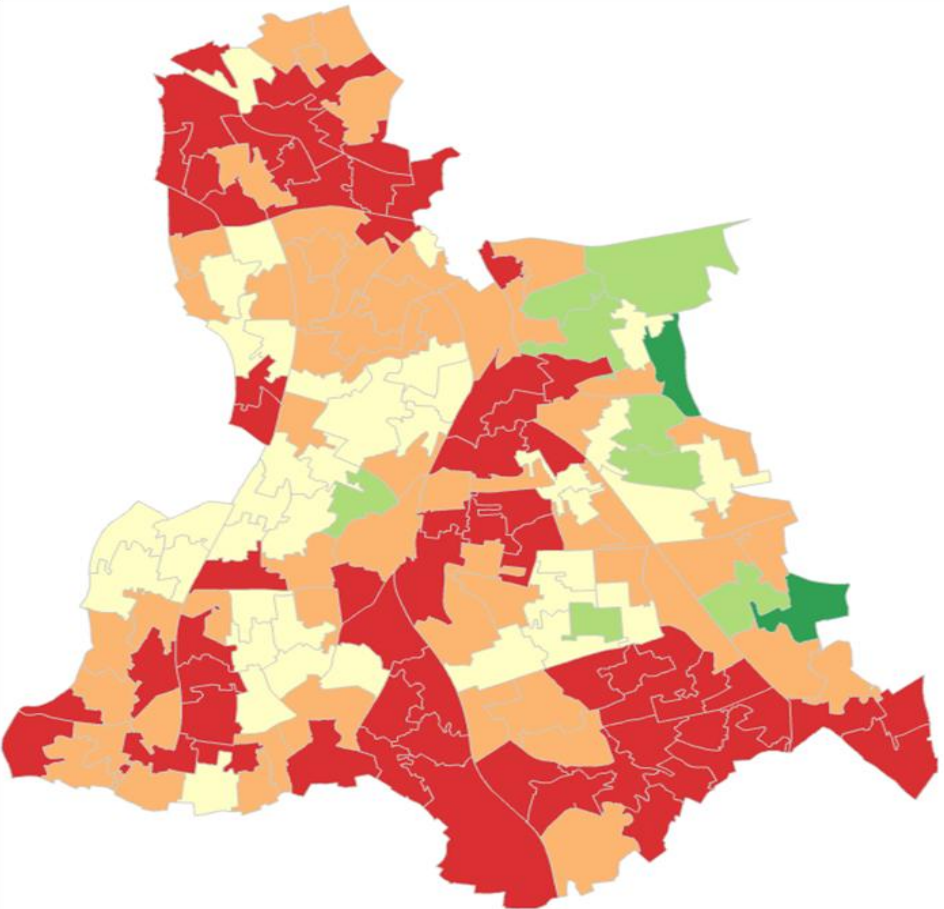

2010

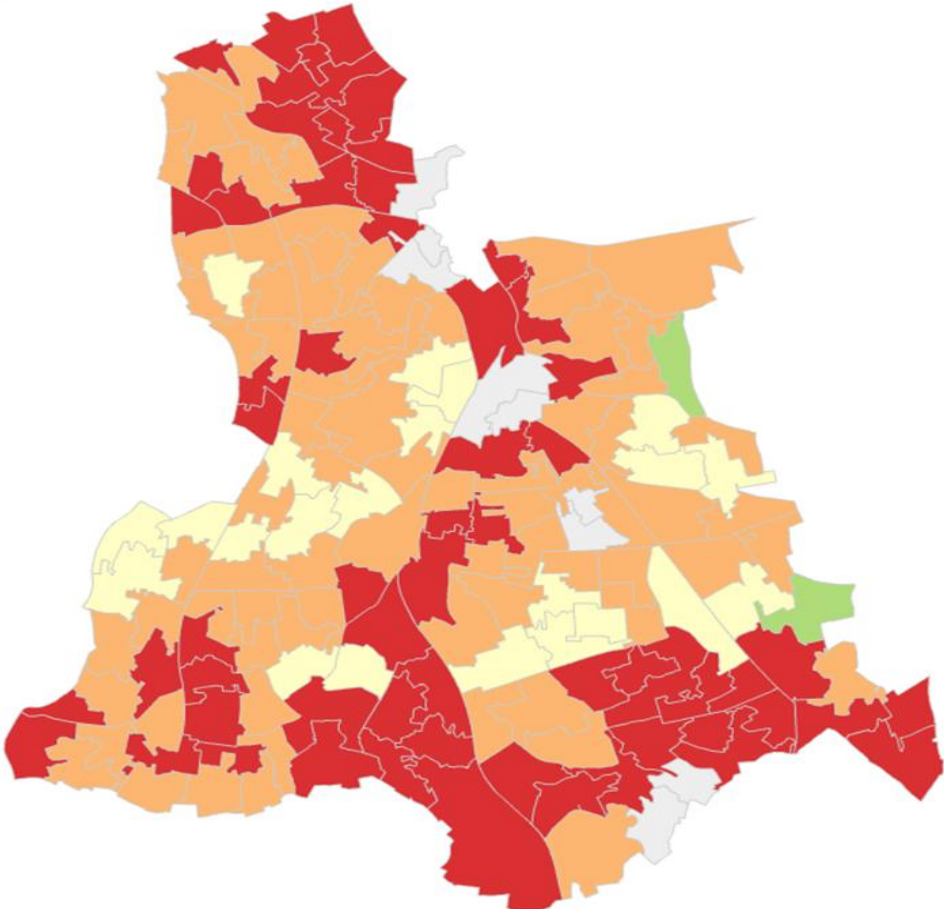

This page is intentionally left blank

Safer Stronger Communities Select Committee		
Title	Development of the comprehensive equalities scheme	
Contributor	Executive Director for Resources and Regeneration	Item 5
Class	Part 1 (open)	21 October 2015

1. Purpose

- 1.1 This report provides an update on the development of the comprehensive equalities scheme (CES), which will cover the period 2016-2020. An overview of the data sifting exercise carried out in preparation for the development of the new CES will be presented at the meeting.

2. Recommendation

- 2.1 The Committee is recommended to note the steps being taken in the development of the new comprehensive equalities scheme.

3. Policy context

- 3.1 The Equality Act (2010) placed a statutory duty on public organisations to have 'due regard' to the need to:

- Eliminate unlawful discrimination, victimisation and harassment.
- Foster good relations between those who share a protected characteristic and those who do not.
- Advance equality of opportunity between those who share a protected characteristic and those who do not.

- 3.2 The Act drew together a range of previous equalities legislation and included the requirement for organisations to foster good relations between a broader range of groups protected as well as the existing prohibitions against discrimination.

- 3.3 The contents of this report are in line with all of the aims of the Sustainable Communities Strategy (2008-2020), which outlines Lewisham's ambition for its communities to be:

- Ambitious and achieving – where people are inspired and supported to fulfil their potential.
- Safer – where people feel safe and live free from crime, antisocial behaviour and abuse.
- Empowered and responsible – where people are actively involved in their local area and contribute to supportive communities.
- Clean, green and liveable – where people live in high quality housing and can care for and enjoy their environment.

- Healthy, active and enjoyable – where people can actively participate in maintaining and improving their health and well-being.
 - Dynamic and prosperous – where people are part of vibrant communities and town centres, well connected to London and beyond.
- 3.4 The development of the new CES is in line with the Council’s corporate objectives, including *community leadership and empowerment* and *inspiring efficiency, effectiveness and equity*.
- 3.5 In setting out his ambitions for this administration, the Mayor committed to ‘work with people of every background – race, gender, age, sexual orientation, disability or faith to ensure they can meet the challenges of discrimination’.
- 3.6 The Lewisham Future Programme is the Council’s organisational approach to meeting the financial pressures placed on it by central government. The Council is now in the sixth year of an expected ten year long period of resource reduction. In the period 2010 to 2015 the Council made savings of over £120m. It is anticipated that there will be a requirement to identify £45m of savings over the next two years to 2017/18.
- 3.7 At the early stages of the savings process, Mayor and Cabinet, in making decisions about savings proposals, it would:
1. Take account of the impact on service outcomes and social results for customers and citizens
 2. Be prudent and sustainable for the longer term, not just opt for short-term fixes
 3. Reflect a coherent “one organisation” approach that avoids silo-based solutions
 4. Encourage self-reliance, mutualism and cooperative endeavour
 5. Mitigate potential harm in accordance with an appropriate assessment of needs
 6. Be mindful of the impact on the geography of fairness across Lewisham (and its boundaries)
 7. Involve service users, staff and other stakeholders in the redesign of services for the future
 8. Consider the current or potential actions of other public agencies and the voluntary sector locally, including sharing and reshaping services (Total Place)
 9. Consider the impact on the Lewisham approach where all voices are listened to, all views are taken account of and then move forward to implementation.
- 3.8 Lewisham’s employment profile outlines the characteristics of the Council’s workforce and demonstrates the impact of changes in policy on different parts of the organisation. It provides information on key trends within the Council’s personnel and an updates on activities over the year to ensure that the Council is a fair employer. The report is presented to the Safer Stronger Communities Select Committee on an annual basis.

4. Background

4.1 Under previous equalities legislation, the Council drew up separate schemes for groups protected under the law:

- Age Equality Scheme (AES) 2008–11
- Disability Equality Scheme (DES) 2008–11
- Gender Equality Scheme (GES) 2008–11
- Race Equality Scheme (RES) 2008–11
- Religion/Belief Equality Scheme (RBES) 2008–11.
- Sexual Orientation Equality Scheme (SOES) 2008–11

4.2 The Equality Act (2010) consolidated previous protections into a single legal framework and created a new 'public sector duty'. Following the passing of the act, public organisations were legally required to give due regard to the need to:

- Eliminate unlawful discrimination, victimisation and harassment.
- Foster good relations between those who share a protected characteristic and those who do not.
- Advance equality of opportunity between those who share a protected characteristic and those who do not.

4.3 Protection under the legislation was extended to incorporate a broader range of characteristics alongside existing protected groups:

- Age, gender, gender reassignment, disability, religion or belief, sexual orientation, pregnancy or maternity – it also included marriage or civil partnership, but only in relation to unlawful discrimination.

4.4 In response to the implementation of the Equality Act, the Council developed a new Comprehensive Equalities Scheme, based on data analysis and consultation and agreed five enduring objectives:

1. tackle victimisation, discrimination and harassment;
2. improve access to services;
3. close the gap in outcomes for citizens;
4. increase mutual understanding and respect between communities; and
5. increase participation and engagement.

4.5 The Committee has received three annual updates on the delivery of the CES and Members have agreed that the Committee will scrutinise the development of the new Scheme.

4.6 The Equality and Human rights commission has issued guidance on meeting the aims of the Equality Act. It has also published key lessons learnt from judicial reviews brought under the act. The Commission states that the Courts take the equalities duties seriously and highlights:

- the need to consider equality issues thoroughly in the context of the duties before any significant individual decisions are made or any policy is introduced or subject to significant change
- equality impact assessments may provide important evidence as to whether the public authority has complied with its duties.
- that a public authority should refer to Commission guidance and codes of practice explicitly and keep records of its decision making. If it departs from the code or guidance, there must be clear reasons to do so.
- if another organisation or person is carrying out a function under guidance by the public authority, the responsibility for ensuring that the general duties are met remains with the public authority
- the duties apply not just to decision-makers but also to those who implement them

5. Development of the CES 2016-2020

- 5.1 The Council's current CES ends in March 2016. The Council's Corporate Equalities Board (CEB) is overseeing the development of the new CES. The CEB has proposed that the new CES will reemphasize two of the formative principles of its predecessor: firstly, that delivering equality for all should form the foundation of equalities work through the Council's delivery of its business as usual. Secondly, that the attention given to and effort expended on, the CES should be proportionate to the decisions being taken and the reach of the services being delivered.
- 5.2 As previously discussed with the Committee, a period of focused research and analysis has been carried out in preparation for the new CES. This *data sift* draws together demographic data with the ambitions set out in the Council's strategic plans. Key areas of strategic action are highlighted, including plans to:
- reduce health inequalities through the Health and Wellbeing Strategy
 - support vulnerable people through the delivery of the housing strategy
 - tackle gaps in the achievement and wellbeing of young people through the Children and Young People's Plan
 - oppose violence against women and girls and end serious youth violence through the Safer Lewisham Strategy.
 - enable vulnerable jobseekers to find employment through the work and skills strategy.
- 5.3 The results of the data sifting exercise will be presented to the Committee at the meeting on 21 October.

6. Legal implications

- 6.1 The Equality Act 2010 (the Act) introduced a new public sector equality duty (the equality duty or the duty). It covers the following nine protected characteristics: age, disability, gender reassignment, marriage and civil partnership, pregnancy and maternity, race, religion or belief, sex and sexual orientation.

6.2 In summary, the Council must, in the exercise of its functions, have due regard to the need to:

- eliminate unlawful discrimination, harassment and victimisation and other conduct prohibited by the Act.
- advance equality of opportunity between people who share a protected characteristic and those who do not.
- foster good relations between people who share a protected characteristic and those who do not.

6.3 The duty continues to be a “have regard duty”, and the weight to be attached to it is a matter for the Mayor, bearing in mind the issues of relevance and proportionality. It is not an absolute requirement to eliminate unlawful discrimination, advance equality of opportunity or foster good relations.

6.4 The Equality and Human Rights Commission has issued Technical Guidance on the Public Sector Equality Duty and statutory guidance entitled “Equality Act 2010 Services, Public Functions & Associations Statutory Code of Practice”. The Council must have regard to the statutory code in so far as it relates to the duty and attention is drawn to Chapter 11 which deals particularly with the equality duty. The Technical Guidance also covers what public authorities should do to meet the duty. This includes steps that are legally required, as well as recommended actions. The guidance does not have statutory force but nonetheless regard should be had to it, as failure to do so without compelling reason would be of evidential value. The statutory code and the technical guidance can be found at <http://www.equalityhumanrights.com/legal-and-policy/equality-act/equality-act-codes-of-practice-and-technical-guidance/>

6.5 The Equality and Human Rights Commission (EHRC) has previously issued five guides for public authorities in England giving advice on the equality duty:

- The essential guide to the public sector equality duty
- Meeting the equality duty in policy and decision-making
- Engagement and the equality duty
- Equality objectives and the equality duty
- Equality information and the equality duty

6.6 The essential guide provides an overview of the equality duty requirements including the general equality duty, the specific duties and who they apply to. It covers what public authorities should do to meet the duty including steps that are legally required, as well as recommended actions. The other four documents provide more detailed guidance on key areas and advice on good practice. Further information and resources are available at: <http://www.equalityhumanrights.com/advice-and-guidance/public-sector-equality-duty/guidance-on-the-equality-duty/>

7. Financial Implications

- 7.1 There are no specific financial implications arising from the implementation of the recommendation in this report.

8. Environmental implications

- 8.1 There are no specific environmental implications arising from the implementation of the recommendation in this report.

9. Equalities implications

- 9.1 The Annual Review of the CES has high relevance to equality and diversity. The CES sets out the Council's five equality objectives and the Annual Review highlights new initiatives and areas of good practice in support of these objectives.
- 9.2 The Council's employment profile is presented to the Safer Stronger Communities Select Committee annually. It outlines the profile of Council staff across the 9 protected characteristics.

10. Crime and disorder implications

- 10.1 There are no specific crime and disorder implications arising from the implementation of the recommendation in this report. However, it is anticipated that improving service design and delivery to achieve equality of outcomes for local people, (while promoting good relations between different groups in the community) will have a positive impact on matters such as community safety, crime and disorder, and community cohesion.

Background documents

- Comprehensive equalities scheme monitoring and update, Safer Stronger Communities Select Committee, 10 March 2015: <http://tiny.cc/fckc3x>
- Comprehensive equalities scheme monitoring and update, Safer Stronger Communities Select Committee, 25 February 2014: <http://tiny.cc/wykc3x>
- Comprehensive equalities scheme monitoring and update, Safer Stronger Communities Select Committee, 26 February 2013: <http://tiny.cc/v0kc3x>
- Comprehensive Equalities Scheme, Mayor and Cabinet, 7 March 2012: <http://tiny.cc/k5kc3x>
- Draft Comprehensive Equalities Scheme 2012-16, Safer Stronger Communities Select Committee, 28 February 2012: <http://tiny.cc/22kc3x>

For further information about this report contact **Timothy Andrew**, Principal Officer, Policy Service Design and Analysis on **020 8 314 7916**

Agenda Item 6

Safer Stronger Communities Select Committee			
Title	Select Committee work programme		
Contributor	Scrutiny Manager	Item	
Class	Part 1 (open)	21 October 2015	

1. Purpose

To advise Members of the proposed work programme for the municipal year 2015/16, and to decide on the agenda items for the next meeting.

2. Summary

- 2.1 At the beginning of the new administration, each select committee drew up a draft work programme for submission to the Business Panel for consideration.
- 2.2 The Business Panel considered the proposed work programmes of each of the select committees on 28 April 2015 and agreed a co-ordinated overview and scrutiny work programme. However, the work programme can be reviewed at each Select Committee meeting so that Members are able to include urgent, high priority items and remove items that are no longer a priority.

3. Recommendations

3.1 The Committee is asked to:

- note the current work plan attached at **Appendix B**; and to agree the suggested changes to the work programme listed in paragraph 4
- specify the information and analysis required in the report for each item on the agenda for the next meeting, based on desired outcomes, so that officers are clear about what they need to provide;
- review all forthcoming key decisions, attached at **Appendix C**, and consider any items for further scrutiny.

4. The work programme

4.1 The work programme for 2015/16 was agreed at the Committee's meeting on 20 April 2015.

4.2 The Committee is asked to consider if any urgent issues have arisen that require scrutiny and if any existing items are no longer a priority and can be removed from the work programme. Before adding additional items, each item should be considered against agreed criteria. The flow chart attached at **Appendix A** may help Members decide if proposed additional items should be added to the work programme. The Committee's work programme needs to be achievable in terms of the amount of meeting time available. If the Committee agrees to add additional item(s) because they are urgent and high priority, Members will need to consider

which medium/low priority item(s) should be removed in order to create sufficient capacity for the new item(s).

- 4.3 Given the large number of items on the work programme for the rest of the year, the Committee is asked to consider the suggested changes to the work programme listed below:

Meeting	Current agenda items	Suggested changes	Comments
30 Nov	Poverty review evidence session		
	Local Assemblies		
	Equalities Grant Aid Funding		
	<i>Library Consultation 2015 update</i>	<i>Addition</i>	<i>Following from savings proposal L6. Decision at M&C on 9 Dec</i>
19 Jan	Poverty review evidence session		
	Local Police and Fire brigade		Added at Sept meeting
	Lewisham metropolitan police service		Added at Sept meeting
	LDC Hate Crime research		
	<i>Library and information service</i>	<i>Information item</i>	
	<i>Impact of Public Health savings on voluntary sector</i>	<i>Information item</i>	
	<i>Supporting the voluntary sector in acquiring external funding</i>	<i>Information item</i>	
9 March	Poverty review - Report and draft recommendations		
	Enforcement review		
	CES draft strategy		
	Provision for the LGBT community		
	Safer Lewisham Plan		
	<i>Leisure Centre Contracts</i>	<i>Addition</i>	<i>Following from savings proposal L7. Decision expected at M&C in April</i>
	<i>VAWG service update</i>	<i>Move to April</i>	

5. The next meeting

- 5.1 The following reports are scheduled for the meeting on 30 November 2015:

Agenda item	Review type	Link to Corporate Priority	Priority
Equalities Grant Aid Funding	Performance monitoring	Inspiring efficiency, effectiveness and equity	High
Results of library consultation 2015	Policy development	Community leadership	Medium

Poverty review evidence session	In-depth review	Community leadership; inspiring efficiency, effectiveness and equity	High
Local Assemblies	Performance monitoring	Community leadership	Medium

5.2 The Committee is asked to specify the information and analysis it would like to see in the reports for these items, based on the outcomes the Committee would like to achieve, so that officers are clear about what they need to provide for the next meeting.

6. Financial Implications

There are no financial implications arising from this report.

7. Legal Implications

In accordance with the Council's Constitution, all scrutiny select committees must devise and submit a work programme to the Business Panel at the start of each municipal year.

8. Equalities Implications

8.1 The Equality Act 2010 brought together all previous equality legislation in England, Scotland and Wales. The Act included a new public sector equality duty, replacing the separate duties relating to race, disability and gender equality. The duty came into force on 6 April 2011. It covers the following nine protected characteristics: age, disability, gender reassignment, marriage and civil partnership, pregnancy and maternity, race, religion or belief, sex and sexual orientation.

8.2 The Council must, in the exercise of its functions, have due regard to the need to:

- eliminate unlawful discrimination, harassment and victimisation and other conduct prohibited by the Act
- advance equality of opportunity between people who share a protected characteristic and those who do not.
- foster good relations between people who share a protected characteristic and those who do not.

8.3 There may be equalities implications arising from items on the work programme and all activities undertaken by the Select Committee will need to give due consideration to this.

9. Date of next meeting

The date of the next meeting is Wednesday 21 October.

Background Documents

Lewisham Council's Constitution

Scrutiny work programme – prioritisation process

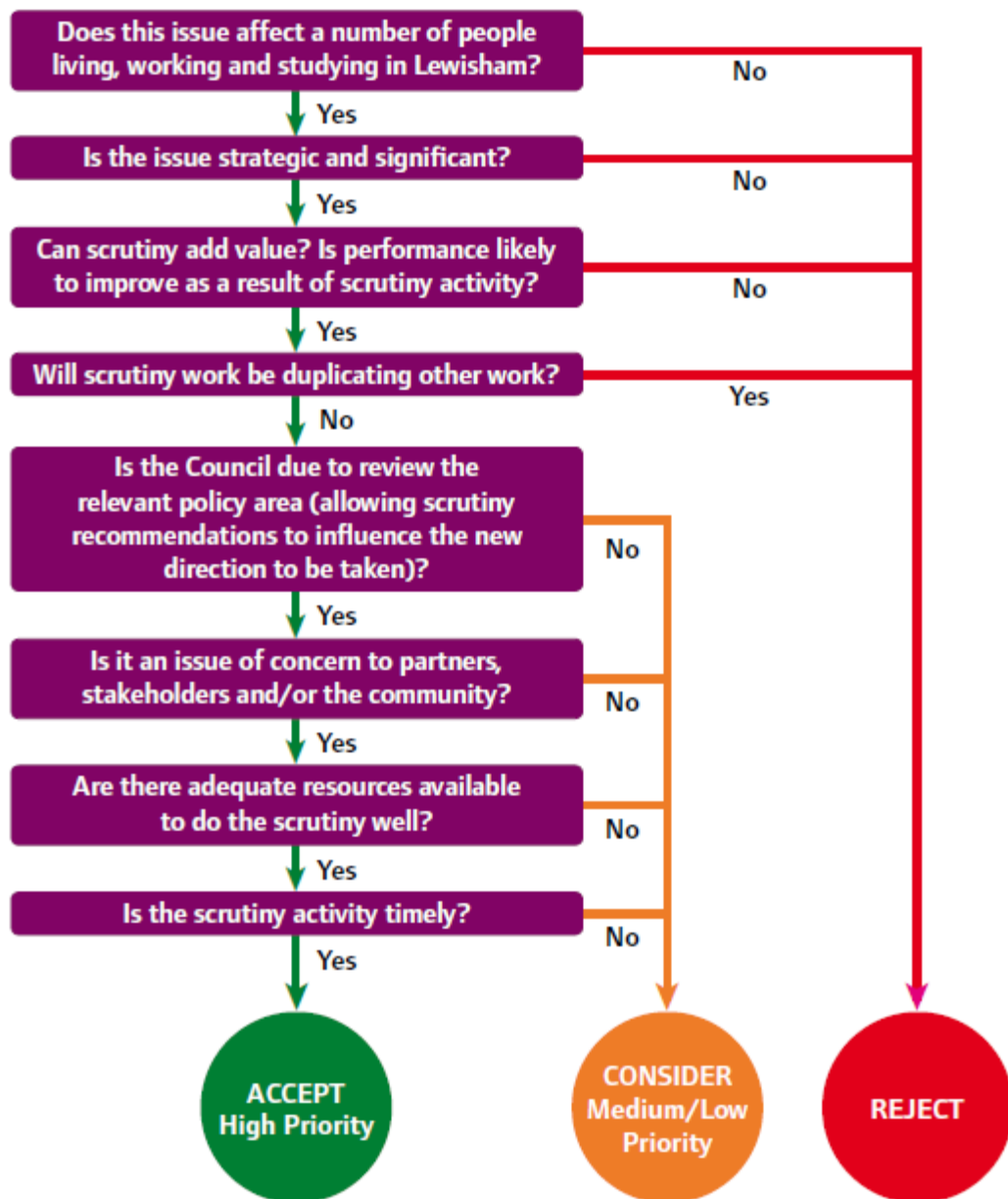

This page is intentionally left blank

Safer Stronger Communities Select Committee work programme 2015/16

Programme of work

Work item	Type of item	Priority	Strategic priority	Delivery deadline	20-Apr	14-May	01-Jul	16-Sep	21-Oct	30-Nov	19-Jan	09-Mar
Lewisham Future Programme	Standard item	High	CP10	Ongoing				Savings				
Election of the Chair and Vice-Chair	Constitutional requirement	N/A	-	Apr								
Select Committee work programme	Standard item	High	CP1	Apr								
Main grant programme funding	Standard item	High	CP10	Apr								
VAWG review report	In-depth review	High	CP4	Apr								
Voluntary sector accommodation	Policy development	High	CP1	Apr								
Probation service update	Standard item	Medium	CP4	May								
Poverty review	In-depth review	High	CP10	May			Scope		session 1	session 2	session 3	Report & recs
Provision for the LGBT community	Standard review	Low	CP1	Jul								
Implementation of the volunteering strategy	Standard review	Medium	CP1	Jul								
Council employment profile	Standard item	Medium	CP10	Jul								
Main grants equalities approach	Performance monitoring	Medium	CP10	Sep								
Development of the CES	Policy Development	Medium	CP1	Oct								
Impact of the Public Health savings proposals on the Community and Voluntary Sector	Standard item	Medium	CP10	Jan								
Local Assemblies	Performance monitoring	Medium	CP1	Jan								
Library and information service	Performance monitoring	Medium	CP1	Jan								
LDC Hate crime research	Standard item	Medim	CP1	Jan								
VAWG service update	Performance monitoring	Medium	CP4	Mar								
Safer Lewisham Plan - monitoring and update	Performance monitoring	High	CP4	Mar								
Enforcement review	Joint scrutiny	High	CP4	Mar								
Comprehensive Equalities Scheme - monitoring and update	Performance monitoring	Medium	CP1	Mar								
Equalities Grant Aid Funding	Performance monitoring	High	CP10	Nov								
Supporting VCS in seeking external funding	Performance monitoring	Medium	CP10	Jan								
Library consultation 2015 update	Policy development	High	CP 10	Nov								
Leisure Centre contracts update	Policy development	High	CP 9	Mar								
Lewisham police update	Performance monitoring	Medium	CP 4	Jan								
Local fire brigade update	Performance monitoring	Medium	CP4	Jan								

	Item completed
	Item ongoing
	Item outstanding
	Proposed timeframe
	Item added

Meetings						
1)	Wed	20 Apr		5)	Wed	21 October
2)	Thu	14 May		6)	Mon	30 November
3)	Wed	1 July		7)	Tue	19 January
4)	Wed	16 September		8)	Wed	9 March

This page is intentionally left blank

FORWARD PLAN OF KEY DECISIONS

Forward Plan November 2015 - February 2016

This Forward Plan sets out the key decisions the Council expects to take during the next four months.

Anyone wishing to make representations on a decision should submit them in writing as soon as possible to the relevant contact officer (shown as number (7) in the key overleaf). Any representations made less than 3 days before the meeting should be sent to Kevin Flaherty, the Local Democracy Officer, at the Council Offices or kevin.flaherty@lewisham.gov.uk. However the deadline will be 4pm on the working day prior to the meeting.

A "key decision"* means an executive decision which is likely to:

- (a) result in the Council incurring expenditure which is, or the making of savings which are, significant having regard to the Council's budget for the service or function to which the decision relates;
- (b) be significant in terms of its effects on communities living or working in an area comprising two or more wards.

FORWARD PLAN – KEY DECISIONS

Date included in forward plan	Description of matter under consideration	Date of Decision Decision maker	Responsible Officers / Portfolios	Consultation Details	Background papers / materials
August 2015	Community Budget: Establishment of a joint committee between Lambeth, Lewisham and Southwark	21/10/15 Mayor and Cabinet	Janet Senior, Executive Director for Resources & Regeneration and Councillor Alan Smith, Deputy Mayor		
September 2015	Making of instrument of Government The Governing Body of te Leathersellers Federation of Schools	21/10/15 Mayor and Cabinet	Sara Williams, Executive Director, Children and Young People and Councillor Paul Maslin, Cabinet Member for Children and Young People		
August 2015	New Homes Better Places Programme Update	21/10/15 Mayor and Cabinet	Kevin Sheehan, Executive Director for Customer Services and Councillor Damien Egan, Cabinet Member Housing		
February 2015	Review of Licensing Policy	21/10/15 Mayor and Cabinet	Aileen Buckton, Executive Director for Community Services and Councillor Rachel Onikosi, Cabinet Member Public Realm		
August 2015	Lewisham River Corridor Improvement Plan Supplementary Planning Document	21/10/15 Mayor and Cabinet	Janet Senior, Executive Director for Resources & Regeneration and Councillor Alan Smith, Deputy Mayor		
June 2015	Homecare Contracts Extension	21/10/15 Mayor and Cabinet	Aileen Buckton, Executive Director for		

FORWARD PLAN – KEY DECISIONS

Date included in forward plan	Description of matter under consideration	Date of Decision Decision maker	Responsible Officers / Portfolios	Consultation Details	Background papers / materials
		(Contracts)	Community Services and Councillor Chris Best, Cabinet Member for Health, Wellbeing and Older People		
September 2015	Beckenham Place Park Golf Course Contract Extension	21/10/15 Mayor and Cabinet (Contracts)	Kevin Sheehan, Executive Director for Customer Services and Councillor Rachel Onikosi, Cabinet Member Public Realm		
August 2015	Re-procurement of Sexual Health Services (GUM)	21/10/15 Mayor and Cabinet (Contracts)	Aileen Buckton, Executive Director for Community Services and Councillor Chris Best, Cabinet Member for Health, Wellbeing and Older People		
November 2014	Award of Highways Public Realm Contract Coulgate Street	21/10/15 Mayor and Cabinet (Contracts)	Janet Senior, Executive Director for Resources & Regeneration and Councillor Alan Smith, Deputy Mayor		
September 2015	Interim arrangements for Project Management Support to the School Places programme	21/10/15 Mayor and Cabinet (Contracts)	Sara Williams, Executive Director, Children and Young People and Councillor Paul Maslin, Cabinet Member for Children and Young People		
June 2015	Woodvale Contract award	21/10/15	Kevin Sheehan,		

FORWARD PLAN – KEY DECISIONS

Date included in forward plan	Description of matter under consideration	Date of Decision Decision maker	Responsible Officers / Portfolios	Consultation Details	Background papers / materials
		Mayor and Cabinet (Contracts)	Executive Director for Customer Services and Councillor Damien Egan, Cabinet Member Housing		
August 2015	Annual Complaints Report 2014/15	11/11/15 Mayor and Cabinet	Janet Senior, Executive Director for Resources & Regeneration and Councillor Joe Dromey, Cabinet Member Policy & Performance		
August 2015	Annual Parking Report	11/11/15 Mayor and Cabinet	Janet Senior, Executive Director for Resources & Regeneration and Councillor Rachel Onikosi, Cabinet Member Public Realm		
	Beckenham Place Park Consultation	11/11/15 Mayor and Cabinet	Janet Senior, Executive Director for Resources & Regeneration and Councillor Rachel Onikosi, Cabinet Member Public Realm		
June 2015	Capital and Revenue Budget Monitorig	11/11/15 Mayor and Cabinet	Janet Senior, Executive Director for Resources & Regeneration and Councillor Kevin Bonavia, Cabinet Member Resources		
August 2015	Children and Young People Plan	11/11/15 Mayor and Cabinet	Sara Williams, Executive Director, Children and Young People and		

FORWARD PLAN – KEY DECISIONS

Date included in forward plan	Description of matter under consideration	Date of Decision Decision maker	Responsible Officers / Portfolios	Consultation Details	Background papers / materials
			Councillor Paul Maslin, Cabinet Member for Children and Young People		
August 2015	Discharge into the Private Rented Sector	11/11/15 Mayor and Cabinet	Kevin Sheehan, Executive Director for Customer Services and Councillor Damien Egan, Cabinet Member Housing		
September 2015	Disposal of Land at corner of Deptford Church Street and Creekside	11/11/15 Mayor and Cabinet	Janet Senior, Executive Director for Resources & Regeneration and Councillor Alan Smith, Deputy Mayor		
August 2015	Heathside & Lethbridge Housing Regeneration Scheme update Parts 1 & 2	11/11/15 Mayor and Cabinet	Kevin Sheehan, Executive Director for Customer Services and Councillor Damien Egan, Cabinet Member Housing		
August 2015	Homelessness out of Borough Locational Priority Policy	11/11/15 Mayor and Cabinet	Kevin Sheehan, Executive Director for Customer Services and Councillor Damien Egan, Cabinet Member Housing		
	Horniman Museum Heritage Lottery Fund Proposal	11/11/15 Mayor and Cabinet	Janet Senior, Executive Director for Resources & Regeneration and Councillor Kevin Bonavia, Cabinet Member Resources		

FORWARD PLAN – KEY DECISIONS

Date included in forward plan	Description of matter under consideration	Date of Decision Decision maker	Responsible Officers / Portfolios	Consultation Details	Background papers / materials
August 2015	Housing-Led Regeneration Opportunities Parts 1 and 2	11/11/15 Mayor and Cabinet	Kevin Sheehan, Executive Director for Customer Services and Councillor Damien Egan, Cabinet Member Housing		
September 2015	National Non Domestic Rates - Discretionary Discount Scheme for Businesses Accredited to Living Wage	11/11/15 Mayor and Cabinet	Kevin Sheehan, Executive Director for Customer Services and Councillor Kevin Bonavia, Cabinet Member Resources		
	The 2020 Programme	11/11/15 Mayor and Cabinet	Janet Senior, Executive Director for Resources & Regeneration and Councillor Kevin Bonavia, Cabinet Member Resources		
	School Minor Capital Works Programme 2016	11/11/15 Mayor and Cabinet	Sara Williams, Executive Director, Children and Young People and Councillor Paul Maslin, Cabinet Member for Children and Young People		
September 2015	Sheltered Housing Investment and Improvement Update	11/11/15 Mayor and Cabinet	Kevin Sheehan, Executive Director for Customer Services and Councillor Damien Egan, Cabinet Member Housing		
September 2015	Voluntary Sector Accomodation Implementation	11/11/15 Mayor and Cabinet	Aileen Buckton, Executive Director for		

FORWARD PLAN – KEY DECISIONS

Date included in forward plan	Description of matter under consideration	Date of Decision Decision maker	Responsible Officers / Portfolios	Consultation Details	Background papers / materials
	Plan Consultation Parts 1 and 2		Community Services and Councillor Joan Millbank, Cabinet Member Third Sector & Community		
	Working Skills strategy	11/11/15 Mayor and Cabinet	Janet Senior, Executive Director for Resources & Regeneration and Councillor Alan Smith, Deputy Mayor		
	Annual Report on Energy Prices	11/11/15 Mayor and Cabinet (Contracts)	Janet Senior, Executive Director for Resources & Regeneration and Councillor Kevin Bonavia, Cabinet Member Resources		
August 2015	ICT Shared Service Update	11/11/15 Mayor and Cabinet (Contracts)	Janet Senior, Executive Director for Resources & Regeneration and Councillor Kevin Bonavia, Cabinet Member Resources		
	Award of Homecare Contracts	11/11/15 Mayor and Cabinet (Contracts)	Aileen Buckton, Executive Director for Community Services and Councillor Chris Best, Cabinet Member for Health, Wellbeing and Older People		
	Public Health Contracts for Health Checks and Sexual Health Promotion	11/11/15 Mayor and Cabinet (Contracts)	Aileen Buckton, Executive Director for Community Services and		

FORWARD PLAN – KEY DECISIONS

Date included in forward plan	Description of matter under consideration	Date of Decision Decision maker	Responsible Officers / Portfolios	Consultation Details	Background papers / materials
			Councillor Chris Best, Cabinet Member for Health, Wellbeing and Older People		
August 2015	Children and Young People Plan	25/11/15 Council	Sara Williams, Executive Director, Children and Young People and Councillor Paul Maslin, Cabinet Member for Children and Young People		
August 2015	Lewisham River Corridor Improvement Plan Supplementary Planning Document	25/11/15 Council	Janet Senior, Executive Director for Resources & Regeneration and Councillor Alan Smith, Deputy Mayor		
February 2015	Review of Licensing Policy	25/11/15 Council	Aileen Buckton, Executive Director for Community Services and Councillor Rachel Onikosi, Cabinet Member Public Realm		
August 2015	Copperas Street Depot - Disposal	09/12/15 Mayor and Cabinet	Janet Senior, Executive Director for Resources & Regeneration and Councillor Alan Smith, Deputy Mayor		
June 2015	Council Tax Reduction Scheme 2016-17	09/12/15 Mayor and Cabinet	Kevin Sheehan, Executive Director for Customer Services and Councillor Kevin Bonavia,		

FORWARD PLAN – KEY DECISIONS

Date included in forward plan	Description of matter under consideration	Date of Decision Decision maker	Responsible Officers / Portfolios	Consultation Details	Background papers / materials
			Cabinet Member Resources		
August 2015	Parks Events Policy 2016- 2020	09/12/15 Mayor and Cabinet	Councillor Alan Smith, Deputy Mayor and Councillor Rachel Onikosi, Cabinet Member Public Realm		
	Planning Service Annual Monitoring Report 2014-15	09/12/15 Mayor and Cabinet	Janet Senior, Executive Director for Resources & Regeneration and Councillor Alan Smith, Deputy Mayor		
June 2015	Revenue Budget Savings	09/12/15 Mayor and Cabinet	Janet Senior, Executive Director for Resources & Regeneration and Councillor Kevin Bonavia, Cabinet Member Resources		
August 2015	Section 75 arrangements for Children and Young People	09/12/15 Mayor and Cabinet	Kath Nicholson, Head of Law and Councillor Paul Maslin, Cabinet Member for Children and Young People		
June 2014	Surrey Canal Triangle (New Bermondsey) - Compulsory Purchase Order Resolution	09/12/15 Mayor and Cabinet	Janet Senior, Executive Director for Resources & Regeneration and Councillor Alan Smith, Deputy Mayor		
	Youth Service Mutual	09/12/15 Mayor and Cabinet	Sara Williams, Executive Director, Children and		

FORWARD PLAN – KEY DECISIONS

Date included in forward plan	Description of matter under consideration	Date of Decision Decision maker	Responsible Officers / Portfolios	Consultation Details	Background papers / materials
			Young People and Councillor Paul Maslin, Cabinet Member for Children and Young People		
September 2015	FM Contract Structure and Procurement approach	09/12/15 Mayor and Cabinet (Contracts)	Janet Senior, Executive Director for Resources & Regeneration and Councillor Kevin Bonavia, Cabinet Member Resources		
September 2015	FM Compliance Contracts Structure and Procurement approach	09/12/15 Mayor and Cabinet (Contracts)	Janet Senior, Executive Director for Resources & Regeneration and Councillor Kevin Bonavia, Cabinet Member Resources		
September 2015	Extension of Security (CIS Security Limited) & PPM (Interserve Facilities Management) Contracts	09/12/15 Mayor and Cabinet (Contracts)	Janet Senior, Executive Director for Resources & Regeneration and Councillor Kevin Bonavia, Cabinet Member Resources		
	Prevention and Inclusion Contract	09/12/15 Mayor and Cabinet (Contracts)	Aileen Buckton, Executive Director for Community Services and Councillor Janet Daby, Cabinet Member Community Safety		
	Resource Link Contract Extension	15/12/15 Overview and	Janet Senior, Executive Director for Resources &		

FORWARD PLAN – KEY DECISIONS

Date included in forward plan	Description of matter under consideration	Date of Decision Decision maker	Responsible Officers / Portfolios	Consultation Details	Background papers / materials
		Scrutiny Business Panel	Regeneration and Councillor Kevin Bonavia, Cabinet Member Resources		
	Setting the Council Tax Base, the NNDR Base and Discounts for Second Homes and Empty Homes	13/01/16 Mayor and Cabinet	Janet Senior, Executive Director for Resources & Regeneration and Councillor Kevin Bonavia, Cabinet Member Resources		
August 2015	Determination of the applications to establish a neighbourhood forum and to designate a neighbourhood area for Lee Green	13/01/16 Mayor and Cabinet	Janet Senior, Executive Director for Resources & Regeneration and Councillor Alan Smith, Deputy Mayor		
August 2015	Determination of the applications to establish a neighbourhood forum and to designate a neighbourhood area for Deptford	13/01/16 Mayor and Cabinet	Janet Senior, Executive Director for Resources & Regeneration and Councillor Alan Smith, Deputy Mayor		
May 2015	Formal Designation of Crystal Palace & Upper Norwood Neighbourhood Forum and Area	13/01/16 Mayor and Cabinet	Janet Senior, Executive Director for Resources & Regeneration and Councillor Alan Smith, Deputy Mayor		
September 2015	Determined School Admissions Arrangements for 2017/18	13/01/16 Mayor and Cabinet	Sara Williams, Executive Director, Children and Young People and Councillor Paul Maslin, Cabinet Member for Children and Young		

FORWARD PLAN – KEY DECISIONS

Date included in forward plan	Description of matter under consideration	Date of Decision Decision maker	Responsible Officers / Portfolios	Consultation Details	Background papers / materials
			People		
	Award of Contracts Tier 4 Services and Day Programmes People with Substance Misuse Services	13/01/16 Mayor and Cabinet (Contracts)	Aileen Buckton, Executive Director for Community Services and Councillor Janet Daby, Cabinet Member Community Safety		
	Setting the Council Tax Base, the NNDR Base and Discounts for Second Homes and Empty Homes	20/01/16 Council	Janet Senior, Executive Director for Resources & Regeneration and Councillor Kevin Bonavia, Cabinet Member Resources		
June 2015	Council Tax Reduction Scheme 2016-17	20/01/16 Council	Kevin Sheehan, Executive Director for Customer Services and Councillor Kevin Bonavia, Cabinet Member Resources		
June 2015	Capital and Revenue Budget Monitoring	10/02/16 Mayor and Cabinet	Janet Senior, Executive Director for Resources & Regeneration and Councillor Kevin Bonavia, Cabinet Member Resources		
August 2015	Housing Allocations Policy	02/03/16 Mayor and Cabinet	Kevin Sheehan, Executive Director for Customer Services and Councillor Damien Egan, Cabinet Member Housing		

FORWARD PLAN – KEY DECISIONS

Date included in forward plan	Description of matter under consideration	Date of Decision Decision maker	Responsible Officers / Portfolios	Consultation Details	Background papers / materials
--------------------------------------	--	--	--	-----------------------------	--------------------------------------

This page is intentionally left blank